

WHEELS

ADVANCED ELASTOMER

Load Capacity: 400 to 1,500 lbs.

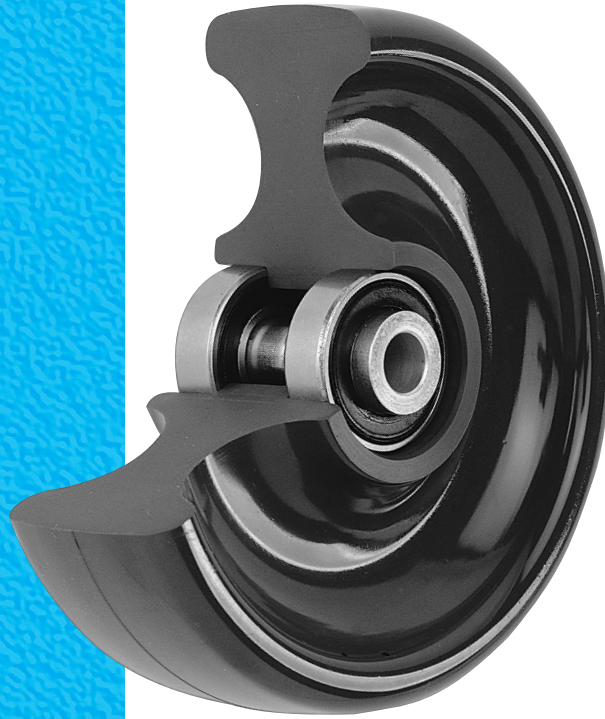

Quality Features

- Excellent grease, oil, and chemical resistance.
- Very low rolling resistance.
- High impact strength.
- Will not crack or become brittle or sticky.
- Non-staining.

Custom compounded urethane elastomer offers the highest abrasion resistance, maximum impact strength, and lowest possible rolling resistance. Withstands nearly all chemicals, greases, oils, solvents and other compounds. Completely solid elastomer means there is absolutely no chance of wheel tread separation caused by bond failure of tread and core.



Available in Static Dissipative compound (between 10^5 - 10^{10} Ohms surface resistance) for good protection against electrostatic discharge (ESD).

SPECIFICATIONS

TEMPERATURE RANGE:
-50 to +212°F

HARDNESS DUROMETER:
65 Shore D

COLOR:
Non-marking gray.

FLOOR MATERIALS & SURFACE CONDITIONS

Linoleum, Vinyl, Composition	Concrete, Brick, Ceramic Tile	Hardwood, Wood Block, Planking	Asphalt, Rough Surfaces	Carpeted Surfaces	Metal Scraps on Floor	Excessive Heat	Excessive Cold	Harsh Chemicals or Moisture	Electrostatic Discharge
■	■	■	■			■	■	■	■

Bearing Selection

DELRIN



MACHINED BALL



SEALED PRECISION











CAGED ROLLER



All single wheel loads are based on 3 mph for less than 10 minutes continuous running.



Diameter	Tread Width	Hub Length	Bearing	Bore, w/ Bearing	Bore, less bearing	Load Capacity LBS	Part Number	Series Used In
								
2	7/8	63/64	BALL	3/8	29/32	200	W-32-XAE	30
2 1/2	1 1/4	1 1/2	BALL	3/8	1-1/8	300	W-62-1/2-XAE	60
3	1 1/4	1 1/16	BALL	3/8	1-1/8	400	W-63-XAE	60, 60SS
			DELTRIN	3/8	1-1/8	400	W-63-DAE	
	2	2 3/16	BALL	1/2	1-3/16	900	W-83-XAE	80
			DELTRIN	1/2	1-3/16	900	W-83-DAE	
			PRECISION BALL	1/2	1-5/8	900	W-83-PXAE	
3 1/2	1 1/4	1 1/16	BALL	3/8		400	W-63 1/2-XAE	60, 60SS
			DELTRIN	3/8		400	W-63 1/2-DAE	
4	1 1/4	1 1/16	BALL	3/8	1-3/16	400	W-64-XAE	60, 60SS
			DELTRIN	3/8	1-3/16	400	W-64-DAE	
	1 3/8	1 3/4	PRECISION BALL	3/8 - 1/2	1-5/8	600	W-74-PXAE	70
			ROLLER	3/8 - 1/2	1-3/16	600	W-74-TAE	
	2	2 3/16	BALL	1/2	1-3/16	1000	W-104-XAE	A100, A100SS
				1/2	1-3/16	1000	W-24-XAE	20
				1/2	1-3/16	1000	W-84-XAE	80
			DELTRIN	1/2	1-3/16	1000	W-104-DAE	A100, A100SS
				1/2	1-3/16	1000	W-24-DAE	20
				1/2	1-3/16	1000	W-84-DAE	80
			PRECISION BALL	1/2	1-5/8	1000	W-104-PXAE	A100, A100SS
				1/2	1-5/8	1000	W-24-PXAE	20
				1/2	1-5/8	1000	W-84-PXAE	80
			ROLLER	1/2	1-3/16	1000	W-104-TAE	A100, A100SS
				1/2	1-3/16	1000	W-24-TAE	20
1/2	1-3/16	1000	W-84-TAE	80				
5	1 1/4	1 1/16	BALL	3/8		400	W-65-XAE	60, 60SS
			DELTRIN	3/8		400	W-65-DAE	
	1 3/8	1 3/4	PRECISION BALL	3/8 - 1/2		700	W-75-PXAE	70
			ROLLER	3/8 - 1/2		700	W-75-TAE	
	2	2 3/16	BALL	1/2		1000	W-105-XAE	A100, A100SS
				1/2		1000	W-25-XAE	20
				1/2		1000	W-85-XAE	80
			DELTRIN	1/2		1000	W-105-DAE	A100, A100SS
				1/2		1000	W-25-DAE	20
				1/2		1000	W-85-DAE	80
			PRECISION BALL	1/2		1000	W-105-PXAE	A100, A100SS
				1/2		1000	W-25-PXAE	20
				1/2		1000	W-85-PXAE	80
			ROLLER	1/2		1000	W-105-TAE	A100, A100SS
				1/2		1000	W-25-TAE	20
1/2		1000	W-85-TAE	80				
6	1 3/8	1 3/4	PRECISION BALL	3/8 - 1/2	1-5/8	750	W-76-PXAE	70
			ROLLER	3/8 - 1/2	1-3/16	750	W-76-TAE	
	2	2 3/16	BALL	1/2	1-3/16	1100	W-106-XAE	A100, A100SS
				1/2	1-3/16	1100	W-26-XAE	20
				1/2	1-3/16	1100	W-86-XAE	80
			DELTRIN	1/2	1-3/16	1100	W-106-DAE	A100, A100SS
				1/2	1-3/16	1100	W-26-DAE	20
				1/2	1-3/16	1100	W-86-DAE	80
			PRECISION BALL	1/2	1-5/8	1100	W-106-PXAE	A100, A100SS
				1/2	1-5/8	1100	W-26-PXAE	20
				1/2	1-5/8	1100	W-86-PXAE	80
			ROLLER	1/2	1-3/16	1100	W-106-TAE	A100, A100SS
				1/2	1-3/16	1100	W-26-TAE	20
	1/2	1-3/16	1100	W-86-TAE	80			
	2 1/2	2 3/4	PRECISION BALL	3/4	2-7/16	1500	W-606-PXAE	--
8	2	2 3/16	BALL	1/2		1200	W-108-XAE	A100, A100SS
				1/2		1200	W-88-XAE	80
			DELTRIN	1/2		1200	W-108-DAE	A100, A100SS
				1/2		1200	W-88-DAE	80
			PRECISION BALL	1/2		1200	W-108-PXAE	A100, A100SS
				1/2		1200	W-88-PXAE	80
	ROLLER	1/2		1200	W-108-TAE	A100, A100SS		
		1/2		1200	W-88-TAE	80		
	2 1/2	2 3/4	PRECISION BALL	3/4	2-7/16	1650	W-608-PXAE	--
10	2 1/2	2 3/4	PRECISION BALL	3/4	2-7/16	1800	W-610-PXAE	--

All single wheel loads are based on 3 mph for less than 10 minutes continuous running.

NEOPRENE RUBBER

Load Capacity: 50 to 670 lbs.

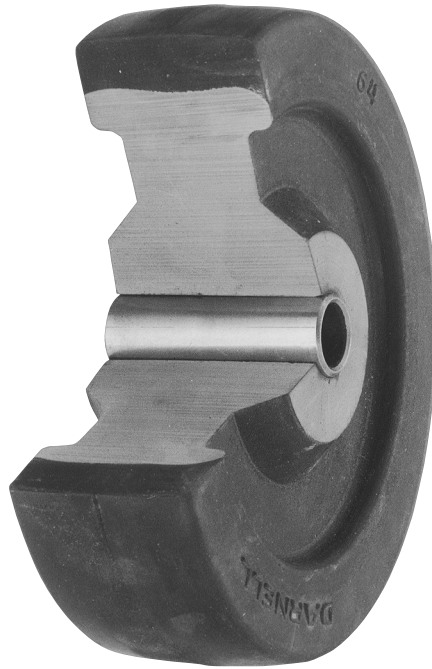

Quality Features

- Excellent grease, oil, and chemical resistance.
- Withstands weather and ozone exposure.
- Will not crack or become brittle or sticky.
- Non-staining.

Soft, solid wheel is specially formulated with a premium compound to withstand wear and abrasion while resisting oil, grease, and most chemicals. Soft tread is permanently molded to a hard center core for added strength and higher load capacities. All Neoprene rubber wheels are carefully handcrafted at our factory in City of Industry, California.



Available in Electrically Conductive (less than 10^5 Ohms surface resistance) for excellent protection against electrostatic discharge (ESD).

SPECIFICATIONS

TEMPERATURE RANGE:
-20° to +180°F

HARDNESS DUROMETER:
78 Shore A

COLOR:
Non-staining black or non-marking gray.

FLOOR MATERIALS & SURFACE CONDITIONS

Linoleum, Vinyl, Composition	Concrete, Brick, Ceramic Tile	Hardwood, Wood Block, Planking	Asphalt, Rough Surfaces	Carpeted Surfaces	Metal Scraps on Floor	Excessive Heat	Excessive Cold	Harsh Chemicals or Moisture	Electrostatic Discharge
■	■	■	■				■	■	■

Bearing Selection

PLAIN ACETAL

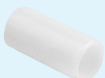

MACHINED BALL



ROLLER

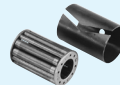

TAPERED ROLLER CUP AND CONE





NEOPRENE RUBBER

Diameter	Tread Width	Hub Length	Bearing	Bore, w/ Bearing	Bore, less bearing	Load Capacity	Part Number	Series Used In
1 5/8	1 1/16	1 3/16	ACETAL	3/16	—	50	W-1-EZDN	—
		3/4		9/32	—	50	W-2-EZDN	
1 3/4	3/4	7/8	ACETAL	1/4	—	60	W-7-PDN	7
			BALL	1/4	—	60	W-7-XDN	
2	3/4	7/8	ACETAL	5/16	—	80	W-9-PDN	9
			BALL	5/16	—	80	W-9-XDN	
	7/8	6 3/64	BALL	3/8	29/32	90	W-32-XDN	30
			ACETAL	5/16	—	100	W-52-PDN	50, CRV-2.5
1	1 1/8	BALL	5/16	1-1/8	100	W-52-XDN		
		2 1/2	7/8	6 3/64	BALL	3/8	29/32	95
ACETAL	—				7/16	110	W-52 1/2-PDN	50
1 1/4	1 1/2				ACETAL	1/2	—	200
		BALL	3/8	1-1/8	200	W-62 1/2-XDN	60, 60SS	
3	3/4	7/8	ACETAL	5/16	—	80	W-11-PDN	11
			ACETAL	7/16	—	110	W-53-PDN	30, 50, 50SS, CR II-3
	BALL	5/16		29/32	110	W-53-XDN		
	1 1/4	1 1/2	ACETAL	1/2	—	200	W-63-PDN	60, 60SS
			BALL	3/8	1-1/8	200	W-63-XDN	
	1 3/8	1 1/2	BALL	3/8	1-1/8	300	W-73-XDN	70
			ROLLER	5/8	1-1/16	300	W-73-TDN	
	1 7/8	2 1/4	ROLLER	5/8	1-3/16	350	W-103-TDN	20, 80
TAPERED ROLLER			19/32	1-3/8	350	W-103-YDN		
3 1/2			1 1/4	1 1/2	ACETAL	1/2	—	
	BALL	3/8			1-1/8	200	W-63 1/2-XDN	
4	7/8	1 1/8	ACETAL	7/16	—	110	W-54-PDN	30, 50, 50SS
			BALL	5/16	29/32	110	W-54-XDN	
	1 1/4	1 1/2	ACETAL	1/2	—	200	W-64-PDN	60, 90, 60SS, 90SS
			BALL	3/8	1-1/8	200	W-64-XDN	
	1 3/8	1 3/4	ACETAL	9/16	—	300	W-74-PDN	70
			ROLLER	5/8	1-1/16	300	W-74-TDN	
1 13/16	2 1/4	ROLLER	5/8	1-3/16	350	W-104-TDN	20, 80	
		5	7/8	1 1/8	ACETAL	7/16	—	110
BALL	5/16				29/32	110	W-55-XDN	
1 1/4	1 1/2		ACETAL	1/2	—	200	W-65-PDN	60, 90, 60SS, 90SS
			BALL	3/8	1-1/8	200	W-65-XDN	
1 3/8	1 3/4		BALL	3/8	1-1/8	300	W-75-XDN	70
		ROLLER	5/8	1-1/16	300	W-75-TDN		
1 13/16	2 1/4	ROLLER	5/8	1-3/16	350	W-105-TDN	20, 80, 4L	
2 1/2	2 13/16	ROLLER	3/4	1-7/16	550	W-605-TDN	D600, 4L	
6	1 1/4	1 1/2	ACETAL	1/2	—	220	W-66-PDN	60, 60SS
			BALL	3/8	1-1/8	220	W-66-XDN	
	1 3/8	1 3/4	ACETAL	9/16	—	300	W-76-PDN	70
			ROLLER	5/8	1-1/16	300	W-76-TDN	
	1 13/16	2 1/4	ROLLER	5/8	1-3/16	350	W-106-TDN	80, 4L
			TAPERED ROLLER	3/4	1-3/8	350	W-106-YDN	
2 1/2	2 13/16	ROLLER	3/4	1-7/16	550	W-606-TDN	D600, 4L	
8	2	2 1/4	ROLLER	5/8	1-3/16	475	W-88-TDN	80
			ROLLER	3/4	1-7/16	670	W-608-TDN	4L

HI-GAP NEOPRENE RUBBER

Load Capacity: 60 to 840 lbs.



Quality Features

- Higher load capacity.
- Excellent grease, oil, and chemical resistance.
- Withstands weather and ozone exposure.
- Will not crack or become brittle or sticky.
- Non-staining.

Our exclusive formula blends corded fibers with specially formulated Neoprene to provide added load capacity in a soft resilient wheel. Withstands wear and abrasion while resisting oil, grease, and most chemicals. Soft tread is permanently molded to a hard center core for added strength and higher load capacities. All Hi-Cap Neoprene rubber wheels are expertly handcrafted at our factory in City of Industry, California.



Available in Electrically Conductive (less than 10^5 Ohms surface resistance) for excellent protection against electrostatic discharge (ESD).

SPECIFICATIONS

TEMPERATURE RANGE:
-20° to +180°F

HARDNESS DUROMETER:
90 Shore A

COLOR:
Non-staining black

FLOOR MATERIALS & SURFACE CONDITIONS

Linoleum, Vinyl, Composition	Concrete, Brick, Ceramic Tile	Hardwood, Wood Block, Planking	Asphalt, Rough Surfaces	Carpeted Surfaces	Metal Scraps on Floor	Excessive Heat	Excessive Cold	Harsh Chemicals or Moisture	Electrostatic Discharge
■	■	■	■				■	■	■

Bearing Selection

PLAIN ACETAL

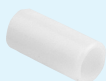

MACHINED BALL



ROLLER

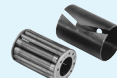

TAPERED ROLLER CUP AND CONE



HI-CAP NEOPRENE RUBBER

Diameter	Tread Width	Hub Length	Bearing	Bore, w/ Bearing	Bore, less bearing	Load Capacity LBS	Part Number	Series Used In	
1 5/8	1 1/16	3/4	GRAPHITE	9/32	—	60	W-2-EZKN	—	
		13/16	GRAPHITE	3/16	—	60	W-1-EZKN		
1 3/4	3/4	7/8	ACETAL	1/4	—	75	W-7-PKN	7	
			BALL	1/4	—	75	W-7-XKN		
2	3/4	7/8	ACETAL	5/16	—	100	W-9-PKN	9	
			BALL	5/16	—	100	W-9-XKN		
	7/8	63/64	BALL	3/8	29/32	110	W-32-XKN	30	
			ACETAL	—	—	125	W-51-PKN	50	
1	1 1/8	BALL	—	29/32	125	W-51-XKN			
		2 1/2	7/8	63/64	BALL	3/8	29/32	120	W-32 1/2-XKN
ACETAL	7/16				—	140	W-52 1/2-PKN	50, CRV-2.5	
1	1 1/8		BALL	5/16	29/32	140	W-52 1/2-XKN		
			ACETAL	1/2	—	250	W-62 1/2-PKN	60, 60SS	
1 1/4	1 1/2	BALL	3/8	1-1/8	250	W-62 1/2-XKN			
		3	3/4	7/8	ACETAL	5/16	—	100	W-11-PKN
BALL	5/16				29/32	135	W-53-XKN	30, 50, 50SS, CR II-3	
7/8	1 1/8		ACETAL	7/16	—	135	W-53-PKN		
			BALL	5/16	29/32	135	W-53-XKN		
1 1/4	1 1/2		ACETAL	1/2	—	250	W-63-PKN	60, 60SS	
			BALL	3/8	1-1/8	250	W-63-XKN		
1 3/8	1 1/2		ACETAL	9/16	—	375	W-73-PKN	70	
			BALL	3/8	1-1/8	375	W-73-XKN		
1 7/8	2 1/4	ROLLER	5/8	1-1/16	375	W-73-TKN	20, 80		
		ROLLER	5/8	1-3/16	440	W-103-TKN			
		TAPERED ROLLER	19/32	1-3/8	440	W-103-YKN			
		ROLLER	5/8	1-3/16	440	W-103-TKN			
3 1/2	1 1/4	1 1/2	ACETAL	1/2	—	250	W-63 1/2-PKN	60, 90, 60SS, 90SS	
			BALL	3/8	1-1/8	250	W-63 1/2-XKN		
4	7/8	1 1/8	ACETAL	7/16	—	135	W-54-PKN	30, 50, 50SS	
			BALL	5/16	29/32	135	W-54-XKN		
	1 1/4	1 1/2	ACETAL	1/2	—	250	W-64-PKN	60, 90, 60SS, 90	
			BALL	3/8	1-1/8	250	W-64-XKN		
	1 3/8	1 3/4	ACETAL	9/16	—	375	W-74-PKN	70	
			ROLLER	5/8	1-1/16	375	W-74-TKN		
	5	7/8	1 1/8	ACETAL	7/16	—	135	W-55-PKN	30, 50, 50SS
				BALL	5/16	29/32	135	W-55-XKN	
1 1/4		1 1/2	ACETAL	1/2	—	250	W-65-PKN	60, 90, 60SS, 90SS	
			BALL	3/8	1-3/16	250	W-65-XKN		
1 3/8		1 3/4	ACETAL	9/16	—	375	W-75-PKN	70	
	BALL		3/8	1-3/16	375	W-75-XKN			
ROLLER	5/8	1-1/16	375	W-75-TKN					
1 13/16	2 1/4	ROLLER	5/8	1-3/16	440	W-105-TKN	20, 80, 4L		
2 1/2	2 13/16	ROLLER	3/4	1-7/16	700	W-605-TKN	D600, 4L		
6	1 1/4	1 1/2	ACETAL	1/2	—	275	W-66-PKN	60, 60SS	
			BALL	3/8	1-3/16	275	W-66-XKN		
	1 3/8	1 3/4	ACETAL	9/16	—	375	W-76-PKN	70	
			ROLLER	5/8	1-1/16	375	W-76-TKN		
	1 13/16	2 1/4	ROLLER	5/8	1-3/16	440	W-106-TKN	80, 4L	
TAPERED ROLLER			3/4	1-3/8	440	W-106-YKN			
2 1/2	2 13/16	ROLLER	—	—	700	W-606-TKN	D600, 4L		
8	2	2 1/4	ROLLER	5/8	1-3/16	600	W-88-TKN	80	
	2 1/2	2 13/16	ROLLER	3/4	1-7/16	840	W-608-TKN	4L	

WHEELS

HARD RUBBER

Load Capacity: 50 to 670 lbs.



Quality Features

- High load capacity.
- Excellent grease, oil, and chemical resistance.
- Withstands impact from shock loading.
- Will not crack or become brittle or sticky.
- Non-staining.

Tough, solid hard rubber wheels roll easily under heavy loads. Will not chip or crack under impact. Special compound is formulated to resist wear and abrasion. Not affected by oils, grease, water, or cleaning solvents, and will not mark floors. Hard Rubber wheels are expertly handcrafted at our factory in City of Industry, California.



Available in Electrically Conductive (less than 10^5 Ohms surface resistance) for excellent protection against electrostatic discharge (ESD).

SPECIFICATIONS

TEMPERATURE RANGE:
-20° to +140°F

HARDNESS DUROMETER:
80 Shore D

COLOR:
Non-staining black

FLOOR MATERIALS & SURFACE CONDITIONS

Linoleum, Vinyl, Composition	Concrete, Brick, Ceramic Tile	Hardwood, Wood Block, Planking	Asphalt, Rough Surfaces	Carpeted Surfaces	Metal Scraps on Floor	Excessive Heat	Excessive Cold	Harsh Chemicals or Moisture	Electrostatic Discharge
■	■	■	■	■				■	■

Bearing Selection

PLAIN ACETAL

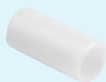

MACHINED BALL



ROLLER

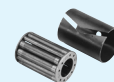

HARD RUBBER

Diameter	Tread Width	Hub Length	Bearing	Bore, w/ Bearing	Bore, less bearing	Load Capacity LBS	Part Number	Series Used In
1 5/8	1 1/16	3/4	ACETAL	9/32	—	75	W-2-PH	—
		1 3/16	ACETAL	3/16	—	75	W-1-PH	
1 3/4	3/4	7/8	ROLLER	1/4	5/16	85	W-7-TH	7
2	3/4	7/8	ACETAL	5/16	—	100	W-9-PH	9
			BALL	5/16	29/32	100	W-9-XH	
	1	1 1/8	BALL	3/8	29/32	125	W-32-XH	30
			ACETAL	—	—	150	W-52-PH	50
			BALL	5/16	29/32	150	W-52-XH	
2 1/2	7/8	6 3/4	BALL	3/8	29/32	165	W-32 1/2-XH	30
	1	1 1/8	ACETAL	7/16	—	165	W-52 1/2-PH	50, CRV-2.5
			BALL	5-1/6	—	165	W-52 1/2-XH	50, CR II-3
	1 1/4	1 1/2	ACETAL	1/2	—	400	W-62 1/2-PH	60
BALL			3/8	1-1/8	400	W-62 1/2-XH		
3	3/4	7/8	ACETAL	5/16	—	100	W-11-PH	11
	7/8	1 1/8	ACETAL	7/16	—	165	W-53-PH	30, 50, 50SS, CR II-3
			BALL	5/16	29/32	165	W-53-XH	
	1 1/4	1 1/2	ACETAL	1/2	—	400	W-63-PH	60, 60SS
			BALL	3/8	1-1/8	400	W-63-XH	
	1 3/8	1 3/4	ACETAL	9/16	—	550	W-73-PH	70
			BALL	3/8	1-1/16	550	W-73-XH	
			ROLLER	5/8	1-1/16	550	W-73-TH	
1 7/8	2 1/4	ROLLER	5/8	1-3/16	800	W-83-TH	80	
3 1/2	1 1/4	1 1/2	ACETAL	1/2	—	400	W-63 1/2-PH	60, 90, 60SS, 90SS
			BALL	3/8	1-1/8	400	W-63 1/2-XH	
4	7/8	1 1/8	ACETAL	7/16	—	165	W-54-PH	30, 50, 50SS
			BALL	5/16	29/32	165	W-54-XH	
	1 1/4	1 1/2	ACETAL	1/2	—	400	W-64-PH	60, 90, 60SS, 90SS
	1 3/8	1 3/4	ACETAL	9/16	—	550	W-74-PH	70
ROLLER			5/8	1-1/16	600	W-74-TH		
1 13/16	2 1/4	ROLLER	5/8	1-3/16	800	W-104-TH	20, 80, A100CS	
5	7/8	1 1/8	ACETAL	7/16	—	165	W-55-PH	30, 50, 50SS
			BALL	5/16	29/32	165	W-55-XH	30, 50, 50SS
	1 3/16	2 1/4	ROLLER	5/8	1-3/16	800	W-105-TH	20, 80, A100CS, 4L0
	1 1/4	1 1/2	ACETAL	1/2	—	400	W-65-PH	60, 90, 60SS, 90SS
			BALL	3/8	1-1/8	400	W-65-XH	60
	1 3/8	1 3/4	ACETAL	9/16	—	600	W-75-PH	70
ROLLER			5/8	1-1/16	600	W-75-TH	70	
2 1/2	2 13/16	ROLLER	3/4	1-7/16	1000	W-605-TH	D600, 4LA	
6	1 1/4	1 1/2	ACETAL	1/2	—	400	W-66-PH	60, 60SS
			BALL	3/8	1-1/8	400	W-66-XH	
	1 3/8	1 3/4	ACETAL	9/16	—	600	W-76-PH	70
			ROLLER	5/8	1-1/16	600	W-76-TH	
1 13/16	2 1/4	ROLLER	5/8	1-3/16	900	W-106-TH	80, 4L0	
2 1/2	2 13/16	ROLLER	3/4	1-7/16	1000	W-606-TH	D600, 4LA	
8	2	2 1/4	ROLLER	5/8	1-3/16	900	W-88-TH	80, 4L0
	2 1/2	2 13/16	ROLLER	3/4	1-7/16	1000	W-608-TH	D600, 4LA, 4M

EXTRA SOFT "E-Z ROLL"

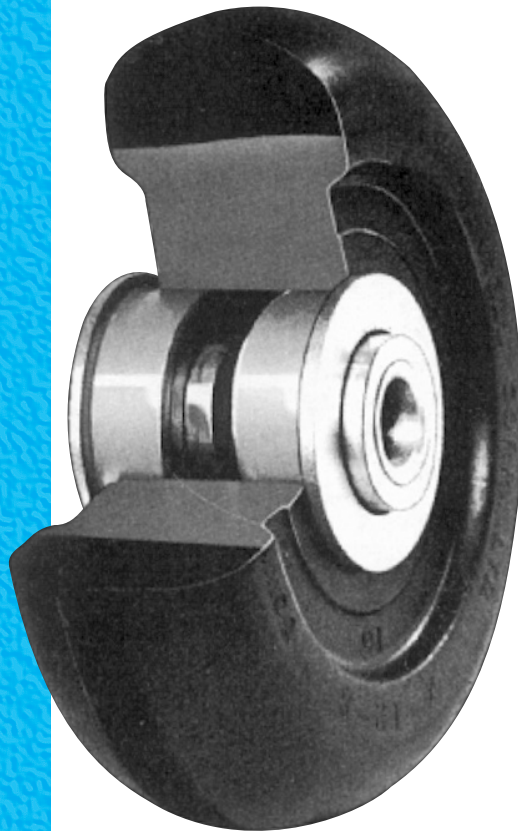

Quality Features

- Excellent grease, oil, and chemical resistance.
- Absorbs shock and vibration.
- Great for indoor/outdoor applications.
- Will not crack or become brittle.
- Non-staining.

Extra Soft, solid wheel is extremely resilient and will absorb shock while providing a smooth, quiet ride. Special soft Neoprene compound withstands wear and abrasion while resisting oil, grease, and most chemicals. Hard center core provides increased mobility under heavy loads.

The E-Z Roll donut style wheel is ideal for carts or equipment used in offices, stores, hospitals and institutions. The resiliency of the E-Z Roll also makes it the perfect wheel for carpeted surfaces as it reduces carpet roll-up and helps to reduce carpet wear. Use with ball bearings for carpet installations.

All Extra Soft E-Z Roll wheels are expertly handcrafted at our factory in City of Industry, California.



UNDERWRITERS
LABORATORY

Available in Electrically Conductive (less than 10^5 Ohms surface resistance)

for excellent protection against electrostatic discharge (ESD).

Available in E-Z Roll only.



SPECIFICATIONS

TEMPERATURE RANGE:

-20° to +180°F

HARDNESS DUROMETER:

60 Shore A
(Extra Soft E-Z Roll)

78 Shore A
(Round Donut E-Z Roll)

COLOR:

Non-staining black or non-marking gray. Gray not available in Extra Soft

Bearing Selection

PLAIN ACETAL

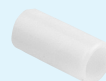

MACHINED BALL



FLOOR MATERIALS & SURFACE CONDITIONS

Linoleum, Vinyl, Composition	Concrete, Brick, Ceramic Tile	Hardwood, Wood Block, Planking	Asphalt, Rough Surfaces	Carpeted Surfaces	Metal Scraps on Floor	Excessive Heat	Excessive Cold	Harsh Chemicals or Moisture	Electrostatic Discharge
■	■	■	■	■	■			■	■

EXTRA SOFT "E-Z ROLL"

EXTRA SOFT NEOPRENE "E-Z ROLL" (60 Shore A)

Diameter	Tread Width	Hub Length	Bearing	Bore, w/ Bearing	Bore, less bearing	Load Capacity	Part Number	Series Used In
2	1	1½	BALL	5/16	—	90	W-52-XEZN-RD	50, Carpermaster 2
3	15/16	1½	ACETAL	7/16	—	100	W-53-PEZN-RD	30, 50, 50SS, CR II-3
			BALL	5/16	29/32	100	W-53-XEZN-RD	
	1¼	1½	ACETAL	1/2	—	200	W-63-PEZN-RD	60, 90, 60SS, 90SS
BALL			3/8	1-1/8	200	W-63-XEZN-RD		
4	15/16	1½	ACETAL	7/16	—	100	W-54-PEZN-RD	30, 50, 50SS
			BALL	5/16	29/32	100	W-54-XEZN-RD	
	1¼	1½	ACETAL	1/2	—	200	W-64-PEZN-RD	60, 90, 60SS, 90SS
BALL			3/8	1-1/8	200	W-64-XEZN-RD		
5	15/16	1½	ACETAL	7/16	—	100	W-55-PEZN-RD	30, 50, 50SS
			BALL	5/16	29/32	100	W-55-XEZN-RD	
	1¼	1½	ACETAL	1/2	—	200	W-65-PEZN-RD	60, 90, 60SS, 90SS
			BALL	3/8	1-1/8	200	W-65-XEZN-RD	
1¾	1¾	ACETAL	9/16	—	225	W-75-PEZN-RD	70	
5½	15/8	115/16	BALL	3/8	1-1/8	200	W-65 1/2-XEZN-RD	60, 90, 60SS, 90SS
6	1¼	1½	ACETAL	1/2	—	200	W-66-PEZN-RD	60, 90, 60SS, 90SS
8	19/16	115/32	BALL	3/8	1-1/8	200	W-68-XEZN-RD	60, 90, 60SS, 90SS

ROUND DONUT "E-Z ROLL" (78 Shore A)

Diameter	Tread Width	Hub Length	Bearing	Bore, w/ Bearing	Bore, less bearing	Load Capacity	Part Number	Series Used In
2	¾	7/8	ACETAL	5/16	—	80	W-9-PDN-RD	9
	7/8	63/64	BALL	3/8	29/32	150	W-32-XDN-RD	30
			ACETAL	5/16	—	100	W-52-PDN-RD	50
1	1½	1½	BALL	5/16	—	100	W-52-XDN-RD	Carpetmaster 2
			7/8	1½	ACETAL	7/16	—	100
1¼	1½	ACETAL			1/2	—	200	W-63-PDN-RD
		BALL	3/8	1-1/8	200	W-63-XDN-RD		
4	7/8	1½	ACETAL	7/16	—	100	W-54-PDN-RD	50
			BALL	5/16	29/32	100	W-54-XDN-RD	
	1¼	1½	ACETAL	1/2	—	200	W-64-PDN-RD	60
BALL			3/8	1-1/8	200	W-64-XDN-RD		
5	7/8	1½	ACETAL	7/16	—	100	W-55-PDN-RD	50
			BALL	5/16	29/32	100	W-55-XDN-RD	
	1¼	1½	ACETAL	1/2	—	200	W-65-PDN-RD	60
			BALL	1/2	—	200	W-65-XDN-RD	60, 70
1¾	1¾	ACETAL	9/16	—	300	W-75-PDN-RD	70	

MOLD-ON NEOPRENE

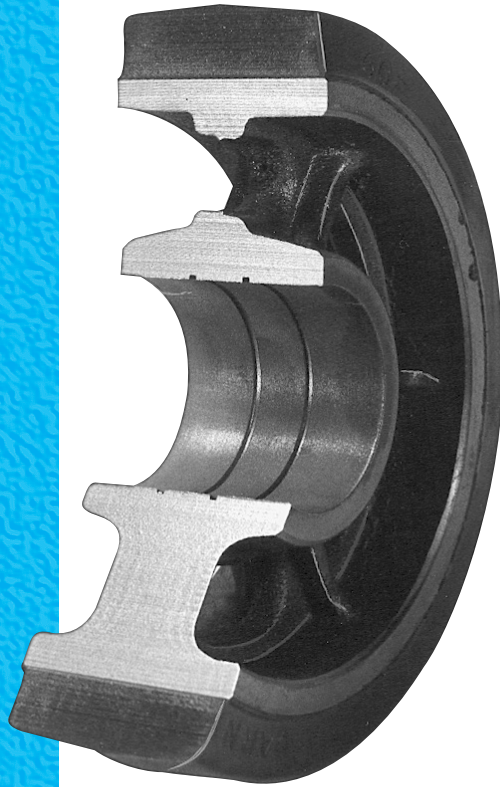

MOLD-ON HI-CAP NEOPRENE

Cast Iron Hub



Available in Electrically Conductive (less than 10^5 Ohms surface resistance) for excellent protection against electrostatic discharge (ESD).

Load Capacity: 500 to 900 lbs.

Quality Features

- Excellent grease, oil, and chemical resistance.
- Quiet operation.
- Good floor protection.
- Withstands weather and ozone exposure.
- Will not crack or become brittle or sticky.

Mold-on Neoprene is permanently bonded to a machined cast iron core to provide the highest load capacity and best floor protection. They are quiet in operation, absorb shock, prolong equipment life and protect cargo. Hi-cap formula blends corded fibers with specially formulated Neoprene to provide added load capacity in a soft, resilient wheel. Withstands wear and abrasion while resisting oil, grease, and most chemicals. All mold-on Neoprene wheels are expertly handcrafted at our factory in City of Industry, California.



Bearing
Selection

ROLLER

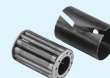

TAPERED ROLLER
CUP AND CONE



SPECIFICATIONS

TEMPERATURE RANGE:

Standard: -35° to +220°F

Hi-Cap: -30° to +195°F

HARDNESS DUROMETER:

Standard: 73-80 Shore A

Hi-Cap: 85-92 Shore A

COLOR:

Non-staining black or non-marking gray.

FLOOR MATERIALS & SURFACE CONDITIONS

Linoleum, Vinyl, Composition	Concrete, Brick, Ceramic Tile	Hardwood, Wood Block, Planking	Asphalt, Rough Surfaces	Carpeted Surfaces	Metal Scraps on Floor	Excessive Heat	Excessive Cold	Harsh Chemicals or Moisture	Electrostatic Discharge
■	■	■	■			■	■	■	■

MOLD-ON NEOPRENE

MOLD-ON HI-CAP NEOPRENE

Cast Iron Hub



MOLD-ON NEOPRENE

Diameter	Tread Width	Hub Length	Bearing	Bore, w/ Bearing	Bore, less bearing	Load Capacity	Part Number	Series Used In
6	2½	2⅞	TAPERED ROLLER	¾	1-5/8	550	W-606-YDN-M-CI	D600
			ROLLER	1-1/4	2-1/16	600	W-4006-TDN-M-CI	
	2¾	¾	TAPERED ROLLER	1-1/4	2-21/64	600	W-4006-YDN-M-CI	
8	2½	2⅞	TAPERED ROLLER	¾	1-5/8	550	W-608-YDN-M-CI	D600
			ROLLER	1-1/4	2-1/16	600	W-4008-TDN-M-CI	
	2¾	¾	TAPERED ROLLER	1-1/4	2-21/64	600	W-4008-YDN-M-CI	
10	2¾	¾	ROLLER	1-1/4	2-1/16	600	W-4010-TDN-M-CI	
			TAPERED ROLLER	1-1/4	2-21/64	600	W-4010-YDN-M-CI	
12	2¾	¾	ROLLER	1-1/4	2-1/16	700	W-4012-TDN-M-CI	
			TAPERED ROLLER	1-1/4	2-21/64	700	W-4012-YDN-M-CI	

MOLD-ON HI-CAP NEOPRENE

Diameter	Tread Width	Hub Length	Bearing	Bore, w/ Bearing	Bore, less bearing	Load Capacity	Part Number	Series Used In
6	2½	2⅞	TAPERED ROLLER	¾	1-5/8	670	W-606-YKN-M-CI	D600
			ROLLER	1-1/4	2-1/16	750	W-4006-TKN-M-CI	
	2¾	¾	TAPERED ROLLER	1-1/4	2-21/64	750	W-4006-YKN-M-CI	
8	2½	2⅞	TAPERED ROLLER	¾	1-5/8	670	W-608-YKN-M-CI	D600
			ROLLER	1-1/4	2-1/16	750	W-4008-TKN-M-CI	
	2¾	¾	TAPERED ROLLER	1-1/4	2-21/64	750	W-4008-YKN-M-CI	
10	2¾	¾	ROLLER	1-1/4	2-1/16	750	W-4010-TKN-M-CI	
			TAPERED ROLLER	1-1/4	2-21/64	750	W-4010-YKN-M-CI	
12	2¾	¾	ROLLER	1-1/4	2-1/16	900	W-4012-TKN-M-CI	
			TAPERED ROLLER	1-1/4	2-21/64	900	W-4012-YKN-M-CI	

STEEL DISC NEOPRENE



Load Capacity: 200 to 550 lbs.

Quality Features

- Excellent grease, oil, and chemical resistance.
- Worn tires can be replaced.
- Quiet operation.
- Good floor protection.
- Withstands weather and ozone exposure.

Demountable Neoprene tire is held firmly in place between two Bright zinc plated steel discs which are securely bolted together. Bearings are mounted to provide quiet operation and smooth effortless ride. These wheels roll well on carpeted floors and are ideal for wheeled hospital and institutional equipment. Hi-Cap formula blends corded fibers with specially formulated Neoprene to provide added load capacity in a soft resilient wheel. Withstands wear and abrasion while resisting oil, grease and most chemicals. All Steel-Disc Neoprene wheels are expertly handcrafted at our factory in City of Industry, California.

STEEL DISC HI-CAP NEOPRENE



Available in Electrically Conductive (less than 10^5 Ohms surface resistance) for excellent protection against electrostatic discharge (ESD).

SPECIFICATIONS

TEMPERATURE RANGE:
Standard: -35° to +220°F
Hi-Cap: -30° to +195°F

HARDNESS DUROMETER:
Standard: 73-80 Shore A
Hi-Cap: 85-92 Shore A

COLOR:
Non-staining black or non-marking gray.

FLOOR MATERIALS & SURFACE CONDITIONS

Linoleum, Vinyl, Composition	Concrete, Brick, Ceramic Tile	Hardwood, Wood Block, Planking	Asphalt, Rough Surfaces	Carpeted Surfaces	Metal Scraps on Floor	Excessive Heat	Excessive Cold	Harsh Chemicals or Moisture	Electrostatic Discharge
■	■	■		■	■		■	■	■

Bearing Selection

MACHINED BALL



ROLLER

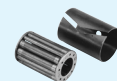

STEEL DISC NEOPRENE

Diameter	Tread Width	Hub Length	Bearing	Bore, w/ Bearing	Bore, less bearing	Load Capacity LBS	Part Number	Series Used In
3½	1	1½	BALL	3/8	—	200	W-63 1/2-XDN-T-SD	60
4	1¼	1½	BALL	3/8	—	200	W-64-XDN-T-SD	60
		1¾		3/8	—	300	W-74-XDN-T-SD	70
5	1¼	1½	BALL	3/8	—	200	W-65-XDN-T-SD	60
	1⁵/₁₆	1¾		3/8	—	300	W-75-XDN-T-SD	70
	1⁹/₁₆	2¼	ROLLER	5/8	1-3/16	350	W-105-TDN-T-SD	80, 4L0
	2³/₁₆	2¹³/₁₆		3/4	1-3/16	550	W-605-TDN-T-SD	D600
6	1¼	1½	BALL	3/8	—	200	W-66-XDN-T-SD	60
	1⁹/₁₆	2¼	ROLLER	5/8	1-3/16	350	W-106-TDN-T-SD	80, 4L0
	2³/₁₆	2¹³/₁₆		3/4	1-3/16	550	W-606-TDN-T-SD	D600, 4LA
8	1³/₁₆	2¼	BALL	5/8	—	350	W-1008-XDN-T-SD	4LA
	1¾	2¼	ROLLER*	1-1/4	2-1/16	450	W-1A08-TBDN-T-SD	4LA, D600
		2¹³/₁₆	ROLLER	3/4	1-7/16	450	W-1A08-TDN-T-SD	
10	1³/₈	2½	BALL	5/8	—	350	W-1010-XDN-T-SD	—
		2¾	ROLLER*	1-1/4	2-1/16	400	W-1A10-TBDN-T-SD	—
12	2	2¾	ROLLER*	1-1/4	2-1/16	400	W-1A12-TBDN-T-SD	—

STEEL DISC HI-CAP NEOPRENE

Diameter	Tread Width	Hub Length	Bearing	Bore, w/ Bearing	Bore, less bearing	Load Capacity LBS	Part Number	Series Used In
3½	1	1½	BALL	3/8	—	200	W-63 1/2-XKN-T-SD	60
4	1¼	1½	BALL	3/8	—	200	W-64-XKN-T-SD	60
		1¾		3/8	—	300	W-74-XKN-T-SD	70
5	1¼	1½	BALL	3/8	—	200	W-65-XKN-T-SD	60
	1⁵/₁₆	1¾		3/8	—	300	W-75-XKN-T-SD	70
	1⁹/₁₆	2¼	ROLLER	5/8	1-3/16	350	W-105-TKN-T-SD	20, 80, 4L0
	2³/₁₆	2¹³/₁₆		3/4	1-3/16	550	W-605-TKN-T-SD	D600
6	1¼	1½	BALL	3/8	—	200	W-66-XKN-T-SD	60
	1⁹/₁₆	2¼	ROLLER	5/8	1-3/16	350	W-106-TKN-T-SD	80, 4L0
	2³/₁₆	2¹³/₁₆		3/4	1-3/16	550	W-606-TKN-T-SD	D600, 4LA
8	1³/₁₆	2¼	BALL	5/8	—	350	W-1008-XKN-T-SD*	4LA
	1¾	2¹³/₁₆	ROLLER	3/4	1-7/16	450	W-1A08-TKN-T-SD	4LA, D600
		2¾	ROLLER*	1-1/4	2-1/16	450	W-1A08-TBKN-T-SD	
10	1³/₈	2½	BALL	5/8	—	350	W-1010-XKN-T-SD*	—
		2¾	ROLLER*	1-1/4	2-1/16	400	W-1A10-TBKN-T-SD	
12	2	2¾	ROLLER*	1-1/4	2-1/16	400	W-1A12-TBKN-T-SD	—

WHEELS

MOLD-ON RUBBER Cast Iron Hub

Load Capacity: 150 to 1800 lbs.

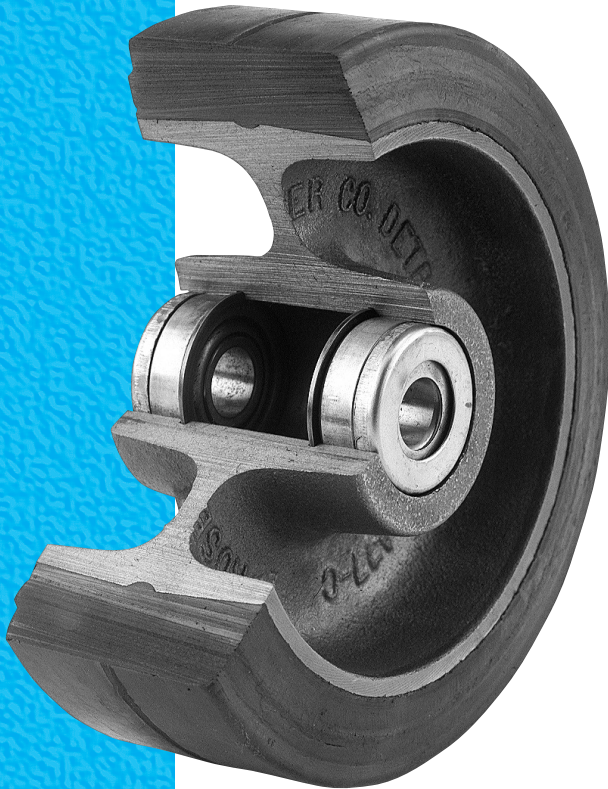

Quality Features

- Quiet operation.
- Good floor protection.
- Shock absorbing.
- Will not crack or become brittle or sticky.

Mold-on rubber treads are made of thick, natural, industrial grade rubber that is permanently bonded to a high-strength cast iron core. These ever-popular wheels are quiet and long wearing. Ideal for a multitude of industrial uses. All mold-on rubber wheels are expertly handcrafted at our factory in Detroit, Michigan.

SPECIFICATIONS

TEMPERATURE RANGE:
-40° to +200°F

HARDNESS DUROMETER:
70 Shore A

COLOR:
Non-staining black tread /
natural core

FLOOR MATERIALS & SURFACE CONDITIONS

Linoleum, Vinyl, Composition	Concrete, Brick, Ceramic Tile	Hardwood, Wood Block, Planking	Asphalt, Rough Surfaces	Carpeted Surfaces	Metal Scraps on Floor	Excessive Heat	Excessive Cold	Harsh Chemicals or Moisture	Electrostatic Discharge
■	■	■	■				■		

Bearing
Selection

ROLLER

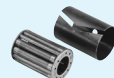

TAPERED
CUP AND CONE



MOLD-ON RUBBER

Cast Iron Hub

Diameter	Tread Width	Hub Length	Bearing	Bore, w/ Bearing	Bore, less bearing	Load Capacity LBS	Part Number	Series Used In	
4	2	2¼	ROLLER	3/4	1-3/16	300	342-RS	A100CS, 400, R600	
5	2	2¼	ROLLER	3/4	1-3/16	350	352-RS	A100CS, 400, R600	
6	2	2¼	ROLLER	3/4	1-3/16	410	362-RS	A100CS, 400, R600	
		2½		1	1-3/4	410	665-RS	R600	
	2½	2¾	ROLLER	1	1-9/16	540	669-RS		R100, 650
			TAPERED ROLLER	3/4	1-25/32	540	100-6-RS		
	3	3¼	ROLLER	1	1-13/16	680	551-6-RS	550	
			TAPERED ROLLER	3/4	1-25/32	680	100-63-RS	R100, R110	
8	2	2¼	ROLLER	3/4	1-3/16	500	382-RS	A100CS, 400	
			TAPERED ROLLER	3/4	1-25/32	500	698-RS	—	
	2½	2¾	ROLLER	1	1-9/16	670	504-8-RS	500	
			TAPERED ROLLER	3/4	1-25/32	670	655-8-RS	650	
	3	3¼	ROLLER	1	1-13/16	840	554-8-RS	550, 800	
			ROLLER	1	1-13/16	840	887-RS	800	
			TAPERED ROLLER	3/4	1-25/32	840	100-7-RS	R100, R110	
			TAPERED ROLLER	3/4	1-25/32	840	100-8-RS		
	10	2	2¼	ROLLER	3/4	1-13/16	650	4102-RS	400, R600
				ROLLER	1	1-9/16	790	507-10-RS	500
2½		2¾	TAPERED ROLLER	3/4	1-25/32	790	656-10-RS	650	
			ROLLER	1	1-13/16	1000	557-10-RS	550, 800	
3		3¼	ROLLER	1	1-13/16	1000	8139-RS	800	
			TAPERED ROLLER	1-3/4	1-25/32	1000	100-10-RS	R100, R110	
			TAPERED ROLLER	1-3/4	2-7/16	1000	120-10-RS	R120	
			TAPERED ROLLER	3/4	1-25/32	1000	100-9-RS	R100, R110	
4		4¼	TAPERED ROLLER	1-3/4	2-7/16	1400	110-104-RS	R110, R120	
11	5	5¼	TAPERED ROLLER	1-3/4	2-7/16	1800	127-11-RS	R120	
12	3	3¼	TAPERED ROLLER	1-3/4	2-21/64	1140	100-12-RS	R100, R110	
	4	4¼	TAPERED ROLLER	1-3/4	2-7/16	1600	130-12-RS	R120	

Members of:



THERMOPLASTIC RUBBER Polyolefin Core

Load Capacity: 150 to 450 lbs.

Quality Features

- Excellent floor protection.
- Good grease, oil, and chemical resistance.
- High impact strength.
- Non-staining.
- Will not crack or become brittle or sticky.

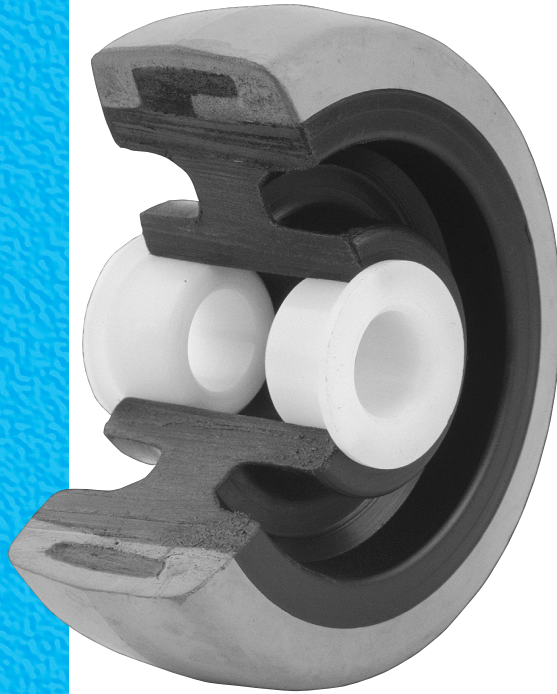

Soft thermoplastic rubber tread is molded to high strength Polyolefin core to offer good floor protection at an economical price. Tread and core are mechanically bonded to prevent separation. Gray tread is non-marking, non-staining, and will not crack or become brittle. An excellent choice for general duty applications where a soft quiet wheel is required.

Optional Round Tread available in 1-1/2-inch and 2-inch widths

SPECIFICATIONS

TEMPERATURE RANGE:
-45° to +180°F

HARDNESS DUROMETER:
80 Shore A

COLOR:
Non-marking gray.

FLOOR MATERIALS & SURFACE CONDITIONS

Linoleum, Vinyl, Composition	Concrete, Brick, Ceramic Tile	Hardwood, Wood Block, Planking	Asphalt, Rough Surfaces	Carpeted Surfaces	Metal Scraps on Floor	Excessive Heat	Excessive Cold	Harsh Chemicals or Moisture	Electrostatic Discharge
■	■	■	■					■	■

Bearing Selection

DELRIN

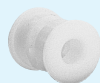

MACHINED BALL



ROLLER



THERMOPLASTIC RUBBER

Diameter	Tread Width	Hub Length	Bearing	Bore, w/ Bearing	Bore, less bearing	Load Capacity LBS	Part Number	Series Used In	
2½	1¾	1½	DELTRIN	1/2	1-1/8	200	W-62 1/2-DPD-M-PO	60, 60SS	
		1⅝	BALL	3/8	1-1/8	200	W-62 1/2-XPD-M-PO	60	
3	1	1⅜	BALL	5/16	7/8	150	W-53-XPD-M-PO	50	
			PLAIN	5/16	5/16	150	W-53-BPD-M-PO	50, 50SS	
	1⅜	1½	DELTRIN	1/2	1-1/8	225	W-63-DPD-M-PO	60, 60SS	
		1⅝	BALL	3/8	1-1/8	225	W-63-XPD-M-PO	60	
3½	1⅜	1½	DELTRIN	1/2	1-1/8	240	W-63 1/2-DPD-M-PO	60, 90, 60SS, 90SS	
		1⅝	BALL	3/8	1-1/8	240	W-63 1/2-XPD-M-PO	60, 90	
4	1	1⅜	BALL	5/16	7/8	160	W-54-XPD-M-PO	50	
			PLAIN	5/16	5/16	160	W-54-BPD-M-PO	50, 50SS	
	1⅜	1½	BALL	3/8	1-1/8	250	W-64-XPD-M-PO	60, 90	
			DELTRIN	1/2	1-1/8	250	W-64-DPD-M-PO	60, 90, 60SS, 90SS	
	1½	1⅝	ROLLER	5/8	1-3/16	260	W-74-TPD-M-PO	70	
			DELTRIN	3/4	1-3/16	300	W-84-DPD-M-PO	20, 80	
		2	2⅜	ROLLER	5/8	1-3/16	300	W-84-TPD-M-PO	20, 80
				DELTRIN	3/4	1-3/16	300	W-104-TPD-M-PO	A100CS, A100SS
	2⅝	DELTRIN	3/4	1-3/16	300	W-104-DPD-M-PO			
5	1	1⅜	BALL	5/16	7/8	170	W-55-XPD-M-PO	50	
			PLAIN	5/16	5/16	170	W-55-BPD-M-PO	50, 50SS	
	1⅜	1½	DELTRIN	1/2	1-1/8	275	W-65-DPD-M-PO	60, 90, 60SS, 90SS	
			BALL	3/8	1-1/8	275	W-65-XPD-M-PO	60, 90	
	1½	1⅝	DELTRIN	1/2	1-1/8	320	W-75-DPD-M-PO	70	
			ROLLER	5/8	1-3/16	260	W-74-DPD-M-PO		
		2	2⅜	DELTRIN	3/4	1-3/16	350	W-85-DPD-M-PO	20, 80
				ROLLER	5/8	1-3/16	350	W-85-TPD-M-PO	
		2⅝	DELTRIN	3/4	1-3/16	350	W-105-TPD-M-PO	A100CS, A100SS	
			DELTRIN	3/4	1-3/16	350	W-105-DPD-M-PO		
6	1⅜	1½	DELTRIN	1/2	1-1/8	300	W-66-DPD-M-PO	60, 60SS	
			BALL	3/8	1-1/8	300	W-66-XPD-M-PO	60	
	1½	1⅝	DELTRIN	1/2	1-1/8	350	W-76-DPD-M-PO	70	
			ROLLER	5/8	1-3/16	375	W-76-TPD-M-PO		
	2	2⅜	DELTRIN	3/4	1-3/16	400	W-86-DPD-M-PO	80	
			ROLLER	5/8	1-3/16	400	W-86-TPD-M-PO		
		2⅝	2⅝	DELTRIN	3/4	1-3/16	400	W-106-TPD-M-PO	A100CS, A100SS
				DELTRIN	3/4	1-3/16	400	W-106-DPD-M-PO	
8	2	2⅜	DELTRIN	3/4	1-3/16	450	W-88-DPD-M-PO	80	
			ROLLER	5/8	1-3/16	450	W-88-TPD-M-PO		
		2⅝	2⅝	DELTRIN	3/4	1-3/16	450	W-108-TPD-M-PO	A100CS, A100SS
				DELTRIN	3/4	1-3/16	450	W-108-DPD-M-PO	

Members of:



NSF
NATIONAL SANITATION
FOUNDATION



**MATERIAL HANDLING
INDUSTRY
OF AMERICA**



Inflight
Food Service
Association



**WORLDWIDE
D-I-Y COUNCIL**



icm
INSTITUTE OF CASTER
MANUFACTURERS



UL
UNDERWRITERS
LABORATORY



INDUSTRY MANUFACTURERS COUNCIL



nafem



WHEELS

EXTRA-SOFT THERMOPLASTIC RUBBER

Polyolefin Core

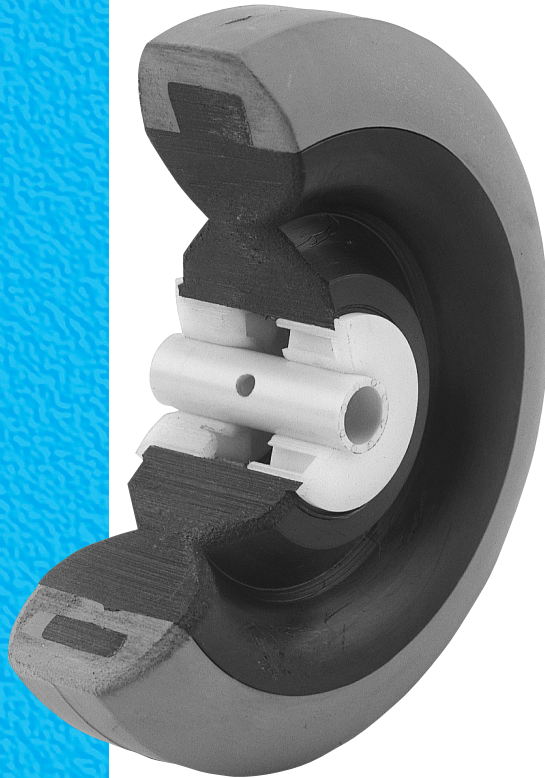

Load Capacity: 100 to 300 lbs.

Quality Features

- Absorbs shock and vibration.
- Good grease, oil, and chemical resistance.
- Excellent floor protection.
- Will not crack or become brittle or sticky.
- Non-marking.

Extra-soft (55A) thermoplastic rubber tread is extremely resilient, economical, and will absorb shock while providing a smooth, quiet ride. Tread and core are mechanically bonded to prevent separation. Gray tread is non-marking, non-staining, and will not crack or become brittle.

Optional Round Tread available in 1-1/2-inch and 2 inch widths

SPECIFICATIONS

TEMPERATURE RANGE:

-45° to +180°F

HARDNESS DUROMETER:

55 Shore A

COLOR:

Non-marking gray.

FLOOR MATERIALS & SURFACE CONDITIONS

Linoleum, Vinyl, Composition	Concrete, Brick, Ceramic Tile	Hardwood, Wood Block, Planking	Asphalt, Rough Surfaces	Carpeted Surfaces	Metal Scraps on Floor	Excessive Heat	Excessive Cold	Harsh Chemicals or Moisture	Electrostatic Discharge
■	■	■	■	■	■			■	

Bearing Selection

DELIRIN



MACHINED BALL



ROLLER

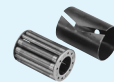

EXTRA-SOFT THERMOPLASTIC RUBBER

Diameter	Tread Width	Hub Length	Bearing	Bore, w/ Bearing	Bore, less bearing	Load Capacity	Part Number	Series Used In
2½	1¾	1½	DELRIN	1/2	1-1/8	125	W-62 1/2-DPD-M-PO-55	60, 60SS
		1⅝	BALL	3/8	1-1/8	125	W-62 1/2-XPD-M-PO-55	60
3	1	1⅜	BALL	5/16	7/8	100	W-53-XPD-M-PO-55	50
		PLAIN	5/16	5/16	100	W-53-BPD-M-PO-55	50, 50SS	
	1¾	1½	DELRIN	1/2	1-1/8	150	W-63-DPD-M-PO-55	60, 60SS
		1⅝	BALL	3/8	1-1/8	150	W-63-XPD-M-PO-55	60
3½	1¾	1½	DELRIN	1/2	1-1/8	160	W-63 1/2-DPD-M-PO-55	60, 90, 60SS, 90SS
		1⅝	BALL	3/8	1-1/8	160	W-63 1/2-XPD-M-PO-55	60, 90
4	1	1⅜	BALL	5/16	7/8	110	W-54-XPD-M-PO-55	50
		PLAIN	5/16	5/16	110	W-54-BPD-M-PO-55	50, 50SS	
	1¾	1½	DELRIN	1/2	1-1/8	170	W-64-DPD-M-PO-55	60, 90, 60SS, 90SS
		1⅝	BALL	3/8	1-1/8	170	W-64-XPD-M-PO-55	60, 90
	1½	1⅝	DELRIN	5/8	1-3/16	185	W-74-DPD-M-PO-55	70
			ROLLER	5/8	1-3/16	185	W-74-TPD-M-PO-55	
	2	2⅜	DELRIN	3/4	1-3/16	200	W-84-DPD-M-PO-55	20, 80
			ROLLER	3/4	1-3/16	200	W-104-TPD-M-PO-55	A100CS, A100SS
		2⅝	ROLLER	5/8	1-3/16	200	W-84-TPD-M-PO-55	20, 80
			DELRIN	3/4	1-3/16	200	W-104-DPD-M-PO-55	A100CS, A100SS
5	1	1⅜	BALL	5/16	7/8	120	W-55-XPD-M-PO-55	50
		PLAIN	5/16	5/16	120	W-55-BPD-M-PO-55	50, 50SS	
	1¾	1½	DELRIN	1/2	1-1/8	180	W-65-DPD-M-PO-55	60, 90, 60SS, 90SS
		1⅝	BALL	3/8	1-1/8	180	W-65-XPD-M-PO-55	60, 90
	1½	1⅝	DELRIN	1/2	1-1/8	190	W-75-DPD-M-PO-55	70
			ROLLER	5/8	1-3/16	195	W-75-TPD-M-PO-55	
	2	2⅜	DELRIN	3/4	1-3/16	225	W-85-DPD-M-PO-55	20, 80
			ROLLER	3/4	1-3/16	225	W-105-TPD-M-PO-55	A100CS, A100SS
		2⅝	ROLLER	5/8	1-3/16	225	W-85-TPD-M-PO-55	20, 80
			DELRIN	3/4	1-3/16	225	W-105-DPD-M-PO-55	A100CS, A100SS
6	1¾	1½	DELRIN	1/2	1-1/8	190	W-66-DPD-M-PO-55	60, 60SS
		1⅝	BALL	3/8	1-1/8	190	W-66-XPD-M-PO-55	60
	1½	1⅝	DELRIN	1/2	1-1/8	225	W-76-DPD-M-PO-55	70
			ROLLER	5/8	1-3/16	230	W-76-TPD-M-PO-55	
	2	2⅜	DELRIN	3/4	1-3/16	250	W-86-DPD-M-PO-55	80
			ROLLER	3/4	1-3/16	250	W-86-TPD-M-PO-55	A100CS, A100SS
		2⅝	ROLLER	5/8	1-3/16	250	W-86-TPD-M-PO-55	80
			DELRIN	3/4	1-3/16	250	W-106-DPD-M-PO-55	A100CS, A100SS
8	2	2⅜	DELRIN	3/4	1-3/16	300	W-88-DPD-M-PO-55	80
			ROLLER	3/4	1-3/16	300	W-108-TPD-M-PO-55	A100CS, A100SS
		2⅝	ROLLER	5/8	1-3/16	300	W-88-TPD-M-PO-55	80
			DELRIN	3/4	1-3/16	300	W-108-DPD-M-PO-55	A100CS, A100SS

Members of:

NSF
 NATIONAL SANITATION FOUNDATION

MATERIAL HANDLING INDUSTRY OF AMERICA

Inflight
 Food Service Association

UL
 UNDERWRITERS LABORATORY

WORLDWIDE D-I-Y COUNCIL

icm
 INSTITUTE OF CASTER MANUFACTURERS

INDUSTRY MANUFACTURERS COUNCIL

nafem



WHEELS

MOLD-ON POLYURETHANE Polyolefin Core

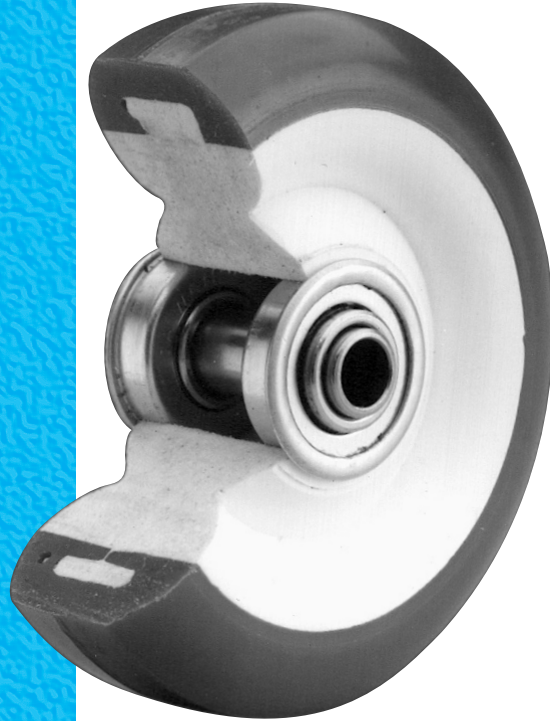

Load Capacity: 200 to 1,000 lbs.

Quality Features

- High load capacity.
- Good grease, oil, and chemical resistance.
- Floor protection.
- Will not chip, crack or become brittle.
- Non-marking.

Red Polyurethane tread is mechanically bonded to a high-strength polyolefin hub. Offers excellent wear resistance with minimum rolling effort. This sanitary wheel resists acids, oils, solvents, and most chemicals. Provides high load capacity, good floor protection at an economical price.

Optional Round Tread available in 1-1/2-inch and 2-inch widths

SPECIFICATIONS

TEMPERATURE RANGE:

-45° to +180°F

HARDNESS DUROMETER:

85-95 Shore A

COLOR:

Non-marking red on either white or black core.

134



DARNELL-ROSE
division of **Evans Industries, Inc.**

134

FLOOR MATERIALS & SURFACE CONDITIONS

Linoleum, Vinyl, Composition	Concrete, Brick, Ceramic Tile	Hardwood, Wood Block, Planking	Asphalt, Rough Surfaces	Carpeted Surfaces	Metal Scraps on Floor	Excessive Heat	Excessive Cold	Harsh Chemicals or Moisture	Electrostatic Discharge
■	■	■	■					■	

Bearing Selection

DELFIN



MACHINED BALL



ROLLER

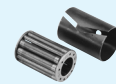

MOLD-ON POLYURETHANE

Polyolefin Core

Diameter	Tread Width	Hub Length	Bearing	Bore, w/ Bearing	Bore, less bearing	Load Capacity	Part Number	Series Used In	
2½	1¾	1½	DELTRIN	1/2	1-1/8	300	W-62 1/2-DADI-M-PO	60, 60SS	
		1⅝	BALL	3/8	1-1/8	300	W-62 1/2-XADI-M-PO	60	
3	1	1⅜	BALL	5/16	7/8	200	W-53-XADI-M-PO	50	
			PLAIN	5/16	5/16	200	W-53-BADI-M-PO	50, 50SS	
	1¾	1½	DELTRIN	1/2	1-1/8	300	W-63-DADI-M-PO	60, 60SS	
		1⅝	BALL	3/8	1-1/8	300	W-63-XADI-M-PO	60	
3½	1¾	1½	DELTRIN	1/2	1-1/8	360	W-63 1/2-DADI-M-PO	60, 90, 60SS, 90SS	
		1⅝	BALL	3/8	1-1/8	360	W-63 1/2-XADI-M-PO	60, 90	
4	1	1⅜	BALL	5/16	7/8	200	W-54-XADI-M-PO	50	
			PLAIN	5/16	5/16	200	W-54-BADI-M-PO	50, 50SS	
	1¾	1½	DELTRIN	1/2	1-1/8	400	W-64-DADI-M-PO	60, 90, 60SS, 90SS	
			BALL	3/8	1-1/8	400	W-64-XADI-M-PO	60, 90	
	1½	1⅝	DELTRIN	1/2	1-1/8	500	W-74-DADI-M-PO	70	
			ROLLER	5/8	1-3/16	500	W-74-TADI-M-PO		
	2	2⅜	2⅝	DELTRIN	3/4	1-3/16	600	W-84-DADI-M-PO	20, 80
				ROLLER	3/4	1-3/16	750	W-104-TADI-M-PO	A100CS, A100SS
		2⅝	2⅝	ROLLER	5/8	1-3/16	750	W-84-TADI-M-PO	20, 80
				DELTRIN	3/4	1-3/16	600	W-104-DADI-M-PO	A100CS, A100SS
5	1	1⅜	BALL	5/16	7/8	200	W-55-XADI-M-PO	50	
			PLAIN	5/16	5/16	200	W-55-BADI-M-PO	50, 50SS	
	1¾	1½	DELTRIN	1/2	1-1/8	400	W-65-DADI-M-PO	60, 90, 60SS, 90SS	
			BALL	3/8	1-1/8	400	W-65-XADI-M-PO	60	
	1½	1⅝	DELTRIN	1/2	1-1/8	600	W-75-DADI-M-PO	70	
			ROLLER	5/8	1-3/16	600	W-75-TADI-M-PO		
	2	2⅜	2⅝	DELTRIN	3/4	1-3/16	850	W-85-DADI-M-PO	20, 80
				ROLLER	3/4	1-3/16	1000	W-105-TADI-M-PO	A100CS, A100SS
		2⅝	2⅝	ROLLER	5/8	1-3/16	1000	W-85-TADI-M-PO	20, 80
				DELTRIN	3/4	1-3/16	850	W-105-DADI-M-PO	A100CS, A100SS
6	1¾	1½	DELTRIN	1/2	1-1/8	400	W-66-DADI-M-PO	60	
		1⅝	BALL	3/8	1-1/8	400	W-66-XADI-M-PO		
	1½	1⅝	DELTRIN	1/2	1-1/8	600	W-76-DADI-M-PO	70	
			ROLLER	5/8	1-3/16	600	W-76-TADI-M-PO		
	2	2⅜	2⅝	DELTRIN	3/4	1-3/16	900	W-86-DADI-M-PO	80
				ROLLER	3/4	1-3/16	1000	W-106-TADI-M-PO	A100CS, A100SS
		2⅝	2⅝	ROLLER	5/8	1-3/16	1000	W-86-TADI-M-PO	80
				DELTRIN	3/4	1-3/16	900	W-106-DADI-M-PO	A100CS, A100SS
8	2	2⅜	DELTRIN	3/4	1-3/16	1000	W-88-DADI-M-PO	80	
			ROLLER	3/4	1-3/16	1000	W-108-TADI-M-PO	A100CS, A100SS	
		2⅝	2⅝	ROLLER	5/8	1-3/16	1000	W-88-TADI-M-PO	80
				DELTRIN	3/4	1-3/16	1000	W-108-DADI-M-PO	A100CS, A100SS

Members of:

NSF
 NATIONAL SANITATION FOUNDATION

MATERIAL HANDLING INDUSTRY OF AMERICA

Inflight
 Food Service Association

WORLDWIDE D-I-Y COUNCIL

icm
 INSTITUTE OF CASTER MANUFACTURERS

UL
 UNDERWRITERS LABORATORY

INDUSTRY MANUFACTURERS COUNCIL

nafem



WHEELS

Premium grade polyurethane tread is accurately cast and chemically bonded onto a high-grade cast iron core. All cores are machined and degreased then carefully prepped to assure a strong permanent bond.

Particularly recommended for heavy loads and rough floor conditions. Mold-on Polyurethane wheels are resistant to a wide range of chemicals, oils, and solvents making these the best wheels for extremely rugged applications. Many of these heavy-duty polyurethane wheels are expertly crafted at our plant in Detroit, Michigan.

MOLD-ON POLYURETHANE

Cast Iron Hub

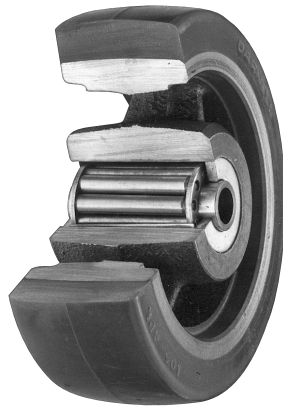

Load Capacity: 200 to 10,000 lbs.

Load capabilities are based on intermittent use at speeds not in excess of 3 mph.

Quality Features

- High load capacity.
- Excellent grease, oil, and chemical resistance.
- Good floor protection.
- High impact strength.
- Non-marking.

SPECIFICATIONS

TEMPERATURE RANGE:
-50° to +200°F

HARDNESS DUROMETER:
90-92 Shore A

COLOR:
Non-marking brown tread on either natural or blue painted core.

FLOOR MATERIALS & SURFACE CONDITIONS

Linoleum, Vinyl, Composition	Concrete, Brick, Ceramic Tile	Hardwood, Wood Block, Planking	Asphalt, Rough Surfaces	Carpeted Surfaces	Metal Scraps on Floor	Excessive Heat	Excessive Cold	Harsh Chemicals or Moisture	Electrostatic Discharge
	■		■		■		■	■	

Diameter	Tread Width	Hub Length	Bearing	Bore, w/ Bearing	Bore, less bearing	Load Capacity LBS	Part Number	Series Used In
2	1	1½	BALL	5/16	29/32	200	W-52-XADI-M-CI	50
2½	7/8	63/64	BALL	3/8	29/32	200	W-32 1/2-XADI-M-CI	30
	1¼	1½	BALL	3/8	1-1/8	400	W-62 1/2-XADI-M-CI	60
3	1¼	1½	BALL	3/8	1-3/16	400	W-63-XADI-M-CI	60
			PLAIN	1/2	—	400	W-63-BADI-M-CI	
	1¾	1¾	BALL	3/8	1-1/8	600	W-73-XADI-M-CI	70
			ROLLER	5/8	1-1/16	600	W-73-TADI-M-CI	
1¾	2¼	ROLLER	5/8	1-3/16	800	W-103-TADI-M-CI	20, 80	
3½	1¼	1½	BALL	3/8	1-1/8	400	W-63 1/2-XADI-M-CI	60
4	1¾	1¾	ROLLER	5/8	1-1/16	600	W-74-TADI-M-CI	70
	1¾	2¼	ROLLER	5/8	1-3/16	800	W-104-TADI-M-CI	20, 80
	2	2¼	ROLLER	3/4	1-3/16	580	342-PS	A100, 400, R600

Bearing Selection

MACHINED BALL



ROLLER



TAPERED ROLLER
CUP AND CONE



All single wheel loads are based on 3 mph for less than 10 minutes continuous running.

MOLD-ON POLYURETHANE Cast Iron Hub

Diameter	Tread Width	Hub Length	Bearing	Bore, w/ Bearing	Bore, less bearing	Load Capacity	Part Number	Series Used In
5	1 ³ / ₈	1 ³ / ₄	ROLLER	5/8	1-1/16	600	W-75-TADI-M-CI	70
	1 ³ / ₄	2 ¹ / ₄	ROLLER	5/8	1-3/16	800	W-105-TADI-M-CI	20, 80, 4L
			TAPERED ROLLER	9/16	1-3/8	800	W-105-YADI-M-CI	
2	2 ¹ / ₄	ROLLER	3/4	1-3/16	700	352-PS	A100CS, 400, R600	
6	1 ¹ / ₄	1 ¹ / ₂	BALL	3/8	1-1/8	400	W-66-XADI-M-CI	60
	1 ¹ / ₂	1 ³ / ₄	ROLLER	5/8	1-1/16	560	W-76-TADI-M-CI	70
	1 ⁷ / ₈	2 ¹ / ₄	ROLLER	5/8	1-3/16	800	W-106-TADI-M-CI	80, 4L
	2	2 ¹ / ₄	ROLLER	3/4	1-3/16	1000	362-PS	A100CS, 400, R600
		2 ⁷ / ₈		1	1-3/4	1500	665-PS	R600
	2 ³ / ₁₆	2 ¹³ / ₁₆	ROLLER	3/4	1-13/16	1100	W-606-TADI-M-CI	R600, 4L
			TAPERED ROLLER	3/4	1-5/8	1100	W-606-YADI-M-CI	
2 ¹ / ₂	2 ³ / ₄	ROLLER	1	1-9/16	1650	669-PS	R600	
		TAPERED ROLLER	3/4	1-25/32	1650	100-6-PS	R100, 650	
3	3 ¹ / ₄	ROLLER	1	1-9/16	2000	551-6-PS	550	
		TAPERED ROLLER	3/4	1-25/32	2000	100-63-PS	R100, R110, 4500, 5200	
8	2	2 ¹ / ₄	ROLLER	5/8	1-3/16	1000	W-88-TADI-M-CI	80, 4L
				3/4	1-3/16	1350	382-PS	A100CS, 400
			TAPERED ROLLER	19/32	1-3/8	1000	W-88-YADI-M-CI	80, 4L
				3/4	1-25/32	1600	698-PS	—
	2 ³ / ₁₆	2 ¹³ / ₁₆	ROLLER	3/4	1-13/16	1400	W-608-TADI-M-CI	D600, 4L
			TAPERED ROLLER	3/4	1-5/8	1400	W-608-YADI-M-CI	
	2 ¹ / ₂	2 ³ / ₄	ROLLER	1	1-9/16	2000	504-8-PS	650
			TAPERED ROLLER	3/4	1-25/32	2000	655-8-PS	500
	3	3 ¹ / ₄	ROLLER	3/4	1-13/16	2500	887-PS	800
				1	1-13/16	2500	555-8-PS	550, 800
TAPERED ROLLER			3/4	1-25/32	2500	100-7-PS	R100, R110,	
			3/4	1-25/32	2500	100-8-PS	R100, R110, 4500, 5200	
10	2	2 ¹ / ₄	ROLLER	3/4	1-3/16	1700	4102-PS	400, R600
	2 ¹ / ₂	2 ³ / ₄	ROLLER	1	1-9/16	2000	507-10-PS	500
			TAPERED ROLLER	3/4	1-25/32	2000	656-10-PS	650
	3	3 ¹ / ₄	ROLLER	1	1-13/16	2600	557-10-PS	550, 800
				1	1-13/16	2600	8139-PS	800
			TAPERED ROLLER	1-1/4	2-7/16	3000	120-10-PS	R120
				3/4	1-25/32	2600	100-10-PS	R100, R110
	4	4 ¹ / ₂	TAPERED ROLLER	3/4	1-25/32	2600	100-9-PS	R100, R110, 4500, 5200
				1-1/4	2-7/16	4200	110-104-PS	R110, R120
1-1/4			2-21/64	4000	W-10X4-YADI-M-CI	—		
5	5 ¹ / ₂	TAPERED ROLLER	1-1/4	2-21/64	10,000	10X5-YADI	5100	
11	5	5 ¹ / ₄	TAPERED ROLLER	1-1/4	2-7/16	4500	127-110-PS	R120
12	3	3 ¹ / ₄	TAPERED ROLLER	1-1/4	2-21/64	3500	100-12-PS	R100, R110, 4500, 5200
	4	4 ¹ / ₄	TAPERED ROLLER	1-1/4	2-7/16	4800	130-12-PS	R120
		4 ¹ / ₂		1-1/4	2-21/64	4500	W-12X4-YADI-M-CI	—
16	4	4 ¹ / ₂	TAPERED ROLLER	1-1/4	2-21/64	6000	W-16X4-YADI-M-CI	—
	5	5 ¹ / ₄	TAPERED ROLLER	1-1/4	2-21/64	7500	4016-YADI-M-CI	4500 WORKSTAND, 5200
				1-1/4	2-21/64	8500	4018-YADI-M-CI	4500 WORKSTAND, 5200
				2	2-21/64	10,000	4018-YADI-M-CI-10K	8000
20	5	5 ¹ / ₄	TAPERED ROLLER	2	2-21/64	10,000	4020-YADI-M-CI-10K	8000

MOLD-ON SOFT POLYURETHANE

Cast Iron Hub

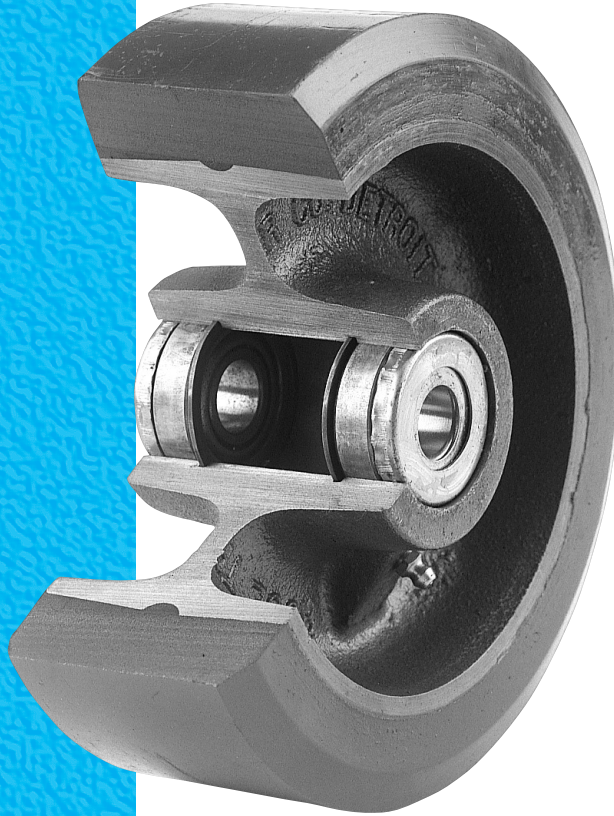

Load Capacity: 480 to 4,080 lbs.

Load capabilities are based on intermittent use at speeds not in excess of 3 mph.

Quality Features

- Significant noise reduction.
- Excellent grease, oil, and chemical resistance.
- Faster flat spot recovery.
- Excellent floor protection.
- High impact strength.
- Non-marking.

Wheel tread compounded from soft, premium grade polyurethane that is accurately cast then chemically bonded onto a cast iron core. All cores are machined and degreased then carefully prepped to assure a strong permanent bond. Particularly recommended for heavy loads and rough floor conditions. Soft polyurethane wheels resist a wide range of chemicals, oils, and solvents. All soft polyurethane wheels are expertly crafted at our plant in Detroit, Michigan.

SPECIFICATIONS

TEMPERATURE RANGE:
-40°F to 200°F

HARDNESS DUROMETER:
80 Shore A

COLOR:
Red tread on either natural or blue painted core.

FLOOR MATERIALS & SURFACE CONDITIONS

Linoleum, Vinyl, Composition	Concrete, Brick, Ceramic Tile	Hardwood, Wood Block, Planking	Asphalt, Rough Surfaces	Carpeted Surfaces	Metal Scraps on Floor	Excessive Heat	Excessive Cold	Harsh Chemicals or Moisture	Electrostatic Discharge
	■		■		■		■	■	

Bearing Selection



All single wheel loads are based on 3 mph for less than 10 minutes continuous running.



MOLD-ON SOFT POLYURETHANE

Cast Iron Hub

Diameter	Tread Width	Hub Length	Bearing	Bore, w/ Bearing	Bore, less bearing	Load Capacity	Part Number	Series Used In	
4	2	2¼	ROLLER	3/4	1-3/16	480	342-PS8	A100CS, 400, R600	
5	2	2¼	ROLLER	3/4	1-3/16	550	352-PS8	A100CS, 400, R600	
6	2	2¼	ROLLER	3/4	1-3/16	600	362-PS8	A100CS, 400, R600	
		2⅝		1	1-3/4	600	665-PS8	R600	
	2½	2¾	ROLLER	1	1-9/16	960	669-PS8		
			TAPERED ROLLER	3/4	1-25/32	960	100-6-PS8	R100, 650	
			ROLLER	1	1-9/16	1080	551-6-PS8	550	
3	3¼	TAPERED ROLLER	3/4	1-25/32	1080	100-63-PS8	R100, R110		
		ROLLER	3/4	1-3/16	1560	382-PS8	A100CS, 400		
8	2	2¼	TAPERED ROLLER	3/4	1-25/32	1560	698-PS8	—	
			ROLLER	1	1-9/16	1800	504-8-PS8	500	
	2½	2¾	TAPERED ROLLER	3/4	1-25/32	1800	655-8-PS8	650	
			ROLLER	1	1-13/16	2050	555-8-PS8	550, 800	
	3	3¼	ROLLER	3/4	1-13/16	2050	887-PS8	800	
				TAPERED ROLLER	3/4	1-25/32	2050	100-7-PS8	R100, R110
				TAPERED ROLLER	3/4	1-25/32	2050	100-8-PS8	
	10	2	2¼	ROLLER	3/4	1-3/16	1680	4102-PS8	400, R600
ROLLER				1	1-9/16	2160	507-10-PS8	500	
2½		2¾	TAPERED ROLLER	3/4	1-25/32	2160	656-10-PS8	650	
			ROLLER	1	1-13/16	2400	557-10-PS8	550, 800	
3		3¼	ROLLER	1	1-13/16	2400	8139-PS8	800	
				TAPERED ROLLER	1-1/4	2-7/16	2400	120-10-PS8	R120
				TAPERED ROLLER	3/4	1-25/32	2400	100-10-PS8	R100, R110
				TAPERED ROLLER	3/4	1-25/32	2400	100-9-PS8	
4		4¼	TAPERED ROLLER	1-1/4	2-7/16	3120	110-104-PS8	R110, R120	
11	5	5¼	TAPERED ROLLER	1-1/4	2-7/16	4080	127-110-PS8	R120	
12	3	3¼	TAPERED ROLLER	1-1/4	2-21/64	2760	100-12-PS8	R100, R110	
	4	4¼	TAPERED ROLLER	1-1/4	2-7/16	3600	130-12-PS8	R120	

All single wheel loads are based on 3 mph for less than 10 minutes continuous running.

Members of:



NSF
NATIONAL SANITATION
FOUNDATION



**MATERIAL HANDLING
INDUSTRY
OF AMERICA®**



Inflight
Food Service
Association



**WORLDWIDE
D-I-Y COUNCIL**



nafem



INDUSTRY MANUFACTURERS COUNCIL



icm
INSTITUTE OF CASTER
MANUFACTURERS



ISO 9001
ACCREDITED
ANSI-RAB
REGISTRAR

STEEL DISC POLYURETHANE

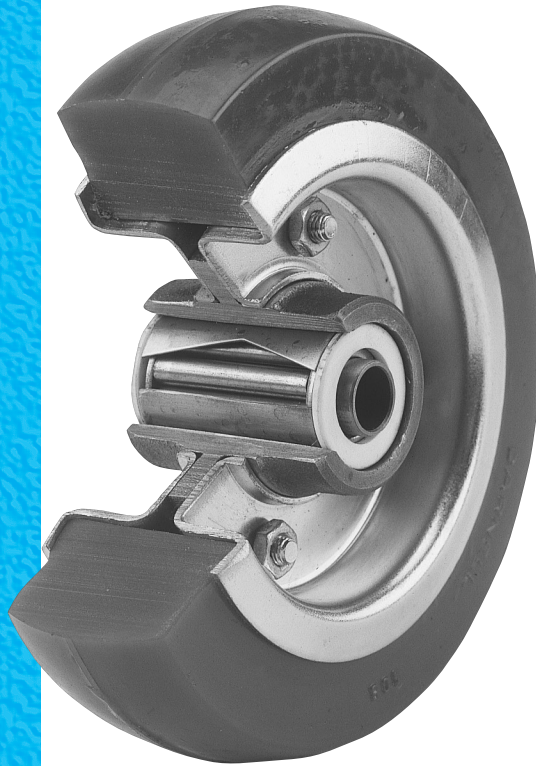

Load Capacity: 350 to 800 lbs.

Quality Features

- High load capacity.
- Low rolling resistance.
- Grease, oil, and chemical resistance.
- Worn tires can be replaced.
- Quiet operation.
- Good floor protection.

Demountable Polyurethane tire is held firmly in place between two bright zinc plated steel discs which are securely bolted together. Bearings are mounted to provide quiet operation and smooth effortless ride. High-grade polyurethane tires provide excellent wear resistance on any surface while resisting oil, grease, and most chemicals. All steel disc Polyurethane wheels are expertly handcrafted at our factory in City of Industry, California.



ESD

Available in Static Dissipative compound (between 10^5 - 10^{10} Ohms surface resistance) for good protection against electrostatic discharge (ESD).

SPECIFICATIONS

TEMPERATURE RANGE:

-50° to +180°F

HARDNESS DUROMETER:

90-92 Shore A

COLOR:

Brown tread on bright zinc plated discs..

FLOOR MATERIALS & SURFACE CONDITIONS

Linoleum, Vinyl, Composition	Concrete, Brick, Ceramic Tile	Hardwood, Wood Block, Planking	Asphalt, Rough Surfaces	Carpeted Surfaces	Metal Scraps on Floor	Excessive Heat	Excessive Cold	Harsh Chemicals or Moisture	Electrostatic Discharge
	■		■	■			■	■	

Bearing Selection







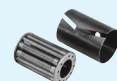

MACHINED BALL



ROLLER



STEEL DISC POLYURETHANE

Diameter	Tread Width	Hub Length	Bearing	Bore, w/ Bearing	Bore, less bearing	Load Capacity	Part Number	Series Used In
								
3½	1	1½	BALL	3/8	—	350	W-63 1/2-XADI-T-SD	60
4	1¼	1½	BALL	3/8	—	350	W-64-XADI-T-SD	60
		1¾		3/8	—	450	W-74-XADI-T-SD	70
5	1¾	1½	BALL	3/8	—	350	W-65-XADI-T-SD	60
		1¾		3/8	—	450	W-75-XADI-T-SD	70
	1⁹/₁₆	2¼	ROLLER	5/8	1-3/16	550	W-105-TADI-T-SD	80, 4LA
	2³/₁₆	2¹³/₁₆		3/4	1-3/16	800	W-605-TADI-T-SD	D600, 4LA
6	1¼	1½	BALL	3/8	1-3/16	350	W-66-XADI-T-SD	60
	1⁹/₁₆	2¼	ROLLER	5/8	1-3/16	550	W-106-TADI-T-SD	80, 4LA
	2³/₁₆	2¹³/₁₆		3/4	1-3/16	800	W-606-TADI-T-SD	D600, 4LA
8	1³/₁₆	2¼	BALL	5/8	—	500	W-1008-XADI-T-SD	
	1¾	2¾	ROLLER	1-1/4	2-1/16	700	W-1A08-TBADI-T-SD	4LA, D600
		2¹³/₁₆		3/4	1-7/16	700	W-1A08-TADI-T-SD	
10	1¾	2½	BALL	5/8	—	550	W-1010-XADI-T-SD	—
	2	2¾	ROLLER	1-1/4	2-1/16	800	W-1A10-TBADI-T-SD	4LA
12	2	2¾	ROLLER*	1-1/4	2-1/16	800	W-1A12-TBADI-T-SD	—

All single wheel loads are based on 3 mph for less than 10 minutes continuous running.

Members of:



UNDERWRITERS
LABORATORY



INSTITUTE OF CASTER
MANUFACTURERS



INDUSTRY MANUFACTURERS COUNCIL



NATIONAL SANITATION
FOUNDATION



WHEELS

PHENOLIC

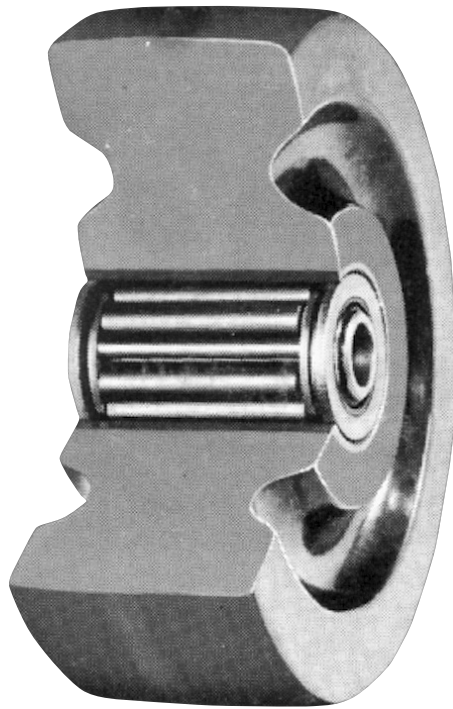

Load Capacity: 400 to 8,000 lbs.

Quality Features

- Economical.
- High load capacity.
- Low rolling resistance.
- Wide temperature range.
- Grease, oil, and chemical resistance.

Phenolic wheels have high compressive strength and impact resistance. Not affected by most chemicals and will withstand temperatures up to 275°F. High temperature wheel is available up to 475°F.

Phenolic wheels offer a good value for many general and heavy-duty applications.

SPECIFICATIONS

TEMPERATURE RANGE:
-65° to 275°F
high temp to +475°F

HARDNESS DUROMETER:
102 Rockwell E

COLOR:
Non-marking black.

FLOOR MATERIALS & SURFACE CONDITIONS

Linoleum, Vinyl, Composition	Concrete, Brick, Ceramic Tile	Hardwood, Wood Block, Planking	Asphalt, Rough Surfaces	Carpeted Surfaces	Metal Scraps on Floor	Excessive Heat	Excessive Cold	Harsh Chemicals or Moisture	Electrostatic Discharge
	■		■			■	■	■	

Bearing Selection

MACHINED BALL



ROLLER

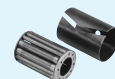

PHENOLIC

Diameter	Tread Width	Hub Length	Bearing	Bore, w/ Bearing	Bore, less bearing	Load Capacity	Part Number	Series Used In
3	1¼	1½	ROLLER	5/8	1-1/16	400	W-63-TPR	60, 60SS
	1½	1¾		5/8	1-1/16	500	W-73-TPR	70
	2	2¼		5/8	1-3/16	600	W-83-TPR	80
3¼	2	2⅜	ROLLER	3/4	1-3/16	700	W-332-PR	400
		2¼		5/8	1-3/16	600	W-103-TPR	20, 400
3½	1¼	1½	ROLLER	5/8	1-1/16	400	W-63 1/2-TPR	60, 90, 60SS, 90SS
4	1¼	1½	ROLLER	5/8	1-1/16	400	W-64-TPR	60, 90, 60SS, 90SS
	1½	1¾	ROLLER	5/8	1-1/16	600	W-74-TPR	70
	2	2⅜	ROLLER	3/4	1-3/16	1000	W-342-PR	400
		2¼	ROLLER	3/4	1-3/16	800	W-342-PR	
			ROLLER	5/8	1-3/16	800	W-104-TPR	20, 80, A100, A100SS, 400
5	1¼	1½	ROLLER	5/8	1-1/16	400	W-65-TPR	60, 90, 60SS, 90SS
	1½	1¾	ROLLER	5/8	1-1/16	600	W-75-TPR	70
	2	2⅜	ROLLER	3/4	1-3/16	1000	W-352-PR	400
		2¼	ROLLER	3/4	1-3/16	1200	W-352-PR	
			ROLLER	5/8	1-3/16	1000	W-105-TPR	20, 80, 4L0, A100, A100SS, 400
6	1½	1¾	ROLLER	5/8	1-1/16	800	W-76-TPR	70
	1⅞	2¼	ROLLER	5/8	1-3/16	1200	W-106-TPR	80, 4L, A100, A100SS, 400
	2	2⅜	ROLLER	3/4	1-3/16	1200	W-362-PR	400
			ROLLER	3/4	1-3/16	1500	W-362-PR	
	2½	2⅜	ROLLER	3/4	1-3/16	1600	W-606-TPR	D600, 4L
	2¾	3¼	ROLLER	1-1/4	2-1/16	1600	W-4006-TPR	550
			TAPERED ROLLER	1-1/4	2-21/64	1600	W-4006-YPR	R100, 650
	3	3¼	ROLLER	1	1-15/16	2000	W-551-6-PR	550
TAPERED ROLLER			1-1/4	2-1/16	2000	W-4006-TPR-3	550, 4500, 5200	
			1-1/4	2-21/64	2000	W-4006-YPR-3	R100, R110, 4500, 5200	
			3/4	1-25/32	2000	W-100-63-PR	R100, R110	
8	2	2⅜	ROLLER	3/4	1-3/16	1400	W-382-PR	400
		2¼	ROLLER	3/4	1-3/16	1500	W-382-PR	400
				5/8	1-3/16	1400	W-88-TPR	80, 4L, 400
	2½	2⅜	ROLLER	3/4	1-3/16	2000	W-608-TPR	D600, 4L
		3¼	ROLLER	1	1-15/16	2000	W-504-8-PR	500
				3/4	1-25/32	2000	W-655-8-PR	650
	2¾	3¼	ROLLER	1-1/4	2-1/16	2000	W-4008-TPR	500
			TAPERED ROLLER	1-1/4	2-21/64	2000	W-4008-YPR	650
	3	3¼	ROLLER	1	1-15/16	2500	W-554-8-PR	550, 800
			TAPERED ROLLER	1-1/4	2-1/16	2500	W-4008-TPR-3	550, 4500, 5200
1-1/4				2-21/64	2500	W-4008-YPR-3	R100, R110, R120, 4500, 5200	
			1-1/4	2-7/16	2500	W-100-8-PR	R100, R110, R120	
10	2½	3¼	ROLLER	1	1-15/16	2500	W-507-10-PR	500
			TAPERED ROLLER	3/4	1-25/32	2000	W-655-8-PR	650
	2¾	3¼	ROLLER	1-1/4	2-1/16	2500	W-4010-TPR	500
			TAPERED ROLLER	1-1/4	2-21/64	2500	W-4010-YPR	650
	3	3¼	ROLLER	1	1-15/16	2900	W-557-10-PR	550, 800
			TAPERED ROLLER	1-1/4	2-1/16	2900	W-4010-TPR-3	550, 4500, 5200
				1-1/4	2-21/64	2900	W-4010-YPR-3	R100, R110, R120, 4500, 5200
			1-1/4	2-7/16	2900	W-100-10-PR	R100, R110, R120	
12	2½	3¼	ROLLER	1-1/4	2-1/16	3000	W-4012-TPR	R100, R110, 4500, 5200
			TAPERED ROLLER	1-1/4	2-21/64	3000	W-4012-YPR	
	3	3¼	ROLLER	1-1/4	2-1/16	3500	W-4012-TPR-3	4500, 5200
			TAPERED ROLLER	1-1/4	2-21/64	3500	W-4012-YPR-3	R100, R110
				1-1/4	2-7/16	3500	W-100-12-PR	
	3½	4¼	TAPERED ROLLER	1-1/4	2-7/16	4000	W-130-12-PL	R120
4	4¼	TAPERED ROLLER	1-1/4	2-7/16	8000	W-130-12-PR		

WHEELS

POLYOLEFIN

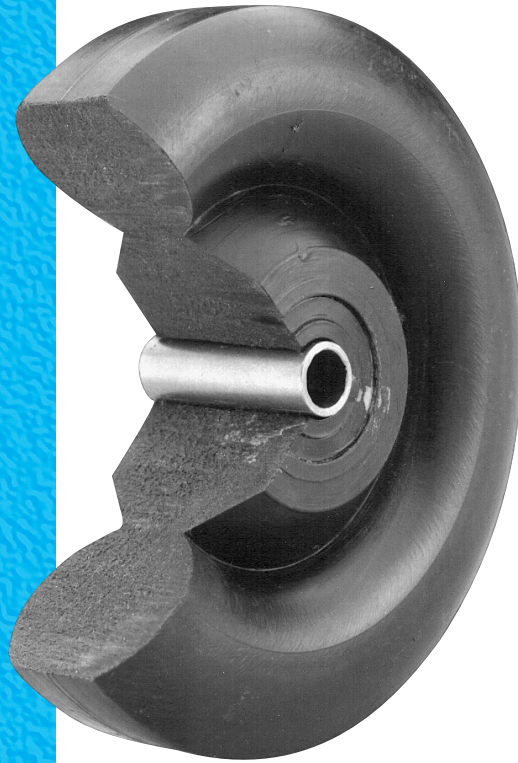

Load Capacity: 150 to 900 lbs.

Quality Features

- Economical.
- Impact resistant.
- Low rolling resistance.
- Grease, oil, and chemical resistance.

These economical, impact resistant, hard plastic wheels offer low rolling resistance and good performance in wet conditions. Not affected by most oils, grease, or cleaning solvents, and will not mark floors. Solid high-grade material will not chip or crack under severe impact. Available in black (standard) or sanitary white colors.



SPECIFICATIONS

TEMPERATURE RANGE:
-45° to 200°F
high temp to +550°F

HARDNESS DUROMETER:
85-95 Shore D

COLOR:
Non-marking black or
sanitary white.

FLOOR MATERIALS & SURFACE CONDITIONS

Linoleum, Vinyl, Composition	Concrete, Brick, Ceramic Tile	Hardwood, Wood Block, Planking	Asphalt, Rough Surfaces	Carpeted Surfaces	Metal Scraps on Floor	Excessive Heat	Excessive Cold	Harsh Chemicals or Moisture	Electrostatic Discharge
■	■			■				■	

Bearing Selection







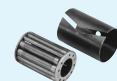

MACHINED BALL



ROLLER



POLYOLEFIN

Diameter	Tread Width	Hub Length	Bearing	Bore, w/ Bearing	Bore, less bearing	Load Capacity LBS	Part Number	Series Used In	
									
2	7/8	1 1/16	PLAIN	5/16	5/16	150	W-52-BPO	50	
2 1/2	1 3/8	1 1/2	PLAIN	1/2	1/2	225	W-62 1/2-BPO	60, 60SS	
		1 5/8	BALL	3/8	1-1/8	300	W-62 1/2-XPO	60	
3	1	1 3/16	PLAIN	5/16	5/16	200	W-53-BPO	50, 50SS	
	1 3/8	1 1/2	PLAIN	1/2	1/2	240	W-63-BPO	60, 60SS	
		1 5/8	BALL	3/8	1-1/8	300	W-63-XPO	60	
	1 13/16	1 7/8	ROLLER	5/8	1-3/16	500	W-83-TPO	80	
3 1/2	1 3/8	1 1/2	PLAIN	1/2	1/2	265	W-63 1/2-BPO	60, 90, 60SS, 90SS	
		1 5/8	BALL	3/8	1-1/8	300	W-63 1/2-XPO	60, 90	
4	1	1 3/16	PLAIN	5/16	5/16	200	W-54-BPO	50, 50SS	
		1 1/2	1 1/2	PLAIN	1/2	1/2	265	W-64-BPO	60, 90, 60SS, 90SS
			1 5/8	BALL	3/8	1-1/8	400	W-64-XPO	60, 90
	1 1/2	1 5/8	PLAIN	1/2	1/2	375	W-74-BPO	70	
			ROLLER	5/8	1-3/16	450	W-74-TPO		
	2	2 3/16	PLAIN	3/4	3/4	550	W-104-BPO	A100, A100SS	
ROLLER			3/4	1-3/16	700	W-104-TPO			
					ROLLER	5/8	1-3/16	700	W-84-TPO
5	1	1 3/16	PLAIN	5/16	5/16	200	W-55-BPO	50, 50SS	
		1 1/2	1 1/2	PLAIN	1/2	1/2	265	W-65-BPO	60, 90, 60SS, 90SS
			1 5/8	BALL	3/8	1-1/8	400	W-65-XPO	60, 90
	1 1/2	1 5/8	PLAIN	1/2	1/2	540	W-75-BPO	70	
			ROLLER	5/8	1-3/16	600	W-75-TPO		
	2	2 3/16	PLAIN	3/4	3/4	650	W-105-BPO	A100, A100SS	
ROLLER			3/4	1-3/16	800	W-105-TPO			
					ROLLER	5/8	1-3/16	800	W-85-TPO
6	1 3/8	1 1/2	PLAIN	1/2	1/2	265	W-66-BPO	60, 60SS	
		1 5/8	BALL	3/8	1-1/8	400	W-66-XPO	60	
	1 1/2	1 5/8	PLAIN	1/2	1/2	600	W-76-BPO	70	
			ROLLER	5/8	1-3/16	600	W-76-TPO		
		2	2 3/16	PLAIN	3/4	3/4	700	W-106-BPO	A100, A100SS
ROLLER	5/8			1-3/16	800	W-86-TPO	80		
	ROLLER			3/4	1-3/16	800	W-106-TPO	A100, A100SS	
8	2	2 3/16	PLAIN	3/4	3/4	900	W-108-BPO	A100CS, A100SS	
			ROLLER	5/8	1-3/16	900	W-88-TPO	80	
				ROLLER	3/4	1-3/16	900	W-108-TPO	A100, A100SS

Members of:



NSF
NATIONAL SANITATION
FOUNDATION



**MATERIAL HANDLING
INDUSTRY
OF AMERICA**



Inflight
Food Service
Association



**WORLDWIDE
D-I-Y COUNCIL**



icm
INSTITUTE OF CASTER
MANUFACTURERS



UL
UNDERWRITERS
LABORATORY



INDUSTRY MANUFACTURERS COUNCIL



nafem

WHEELS

Made from high-grade iron castings, these wheels provide the highest load capacity per wheel diameter, are easy to roll, and perform extremely well on rough and chip littered floors that could damage other types of wheels. Tread face is machined concentric to bearing bore for smooth, jolt-free operation. Wheels are designed with heavy rims and extra thick cross sections for maximum strength, high capacity, and long service life.

CAST IRON (Semi-Steel)

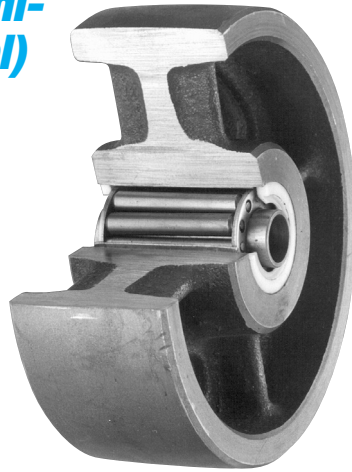

Load Capacity: 125 to 5,000 lbs.

Quality Features

- High load capacity.
- Low rolling resistance.
- High impact.
- Long service life.
- Withstands high temperatures.

SPECIFICATIONS

TEMPERATURE RANGE:
-40 to +800°F

HARDNESS DUROMETER:
100-300 Brinell

COLOR:
Natural or
blue painted finish.

Diameter	Tread Width	Hub Length	Bearing	Bore, w/ Bearing	Bore, less bearing	Load Capacity LBS	Part Number	Series Used In
2	3/4	7/8	PLAIN	5/16	—	125	W-9-BCI	9
	1	1 1/8	PLAIN	7/16	—	200	W-52-BCI	50
2 1/2	1	1 1/8	PLAIN	7/16	—	200	W-52 1/2-BCI	50
	1 1/4	1 1/2	PLAIN	1/2	—	400	W-62 1/2-BCI	60
3	1 1/4	1 1/2	PLAIN	1/2	—	400	W-63-BCI	60
	1 3/8	1 3/4	BALL	3/8	1-1/8	600	W-73-XCI	70
			PLAIN	5/8	—	600	W-73-BCI	70
			ROLLER	5/8	1-1/16	600	W-73-TCI	70
1 7/8	2 1/4	ROLLER	5/8	1-3/16	1000	W-103-TCI	20, 80	
3 1/2	1 1/4	1 1/2	PLAIN	1/2	—	400	W-63 1/2-BCI	60
4	1 1/4	1 1/2	PLAIN	1/2	—	400	W-64-BCI	60
	1 3/8	1 3/4	ROLLER	5/8	1-1/16	600	W-74-TCI	70
	1 3/4	2 1/4	ROLLER	5/8	1-3/16	1000	W-104-TCI	80, 20
	2	2 1/4	ROLLER	3/4	1-3/16	1000	342-CI	A100CS, 400, R600

Bearing Selection

PLAIN STEEL BUSHING

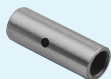

ROLLER



TAPERED ROLLER
CUP AND CONE



FLOOR MATERIALS & SURFACE CONDITIONS

Linoleum, Vinyl, Composition	Concrete, Brick, Ceramic Tile	Hardwood, Wood Block, Planking	Asphalt, Rough Surfaces	Carpeted Surfaces	Metal Scraps on Floor	Excessive Heat	Excessive Cold	Harsh Chemicals or Moisture	Electrostatic Discharge
	■		■		■	■		■	■

Diameter	Tread Width	Hub Length	Bearing	Bore, w/ Bearing	Bore, less bearing	Load Capacity	Part Number	Series Used In		
5	1¼	1½	BALL	3/8	1-1/8	400	W-65-XCI	60		
			PLAIN	5/8	—	400	W-65-BCI			
	1½	1¾	ROLLER	5/8	1-1/16	600	W-75-TCI	70		
			1⅞	2¼	ROLLER	5/8	1-3/16	1000	W-105-TCI	80, 4L, 20
	TAPERED ROLLER	9/16			1-3/8	1000	W-105-YCI			
	2	2¼	ROLLER	3/4	1-3/16	1300	352-CI	A100CS, 400, R600		
			2 ³ / ₁₆	2 ¹³ / ₁₆	ROLLER	3/4	1-3/16	1400	W-605-TCI	D600, 4L
					TAPERED ROLLER	3/4	1-5/8	1400	W-605-YCI	
			2½	2¾	ROLLER	1	1-9/16	1800	500-5-CI	500, R600
	TAPERED ROLLER	3/4				1800	100-5-CI	R100		
5¾	2½	2¾	ROLLER	1	1-9/16	3000	662-CI	R600		
			TAPERED ROLLER	3/4		3000	100-57-CI	R100		
6	1¼	1½	BALL	3/8	1-1/8	400	W-66-XCI	60		
			PLAIN	1/2	—	400	W-66-BCI			
	1½	1¾	PLAIN	9/16	—	600	W-76-BCI	70		
			ROLLER	5/8	1-1/16	600	W-76-TCI			
	1⅞	2¼	ROLLER	5/8	1-3/16	1000	W-106-TCI	80, 4L		
			2	2¼	ROLLER	3/4	1-3/16	1600	362-CI	A100CS, 400, R600
	TAPERED ROLLER	3/4				1600	696-CI	—		
	2 ³ / ₁₆	2 ¹³ / ₁₆	ROLLER	3/4	1-3/16	1400	W-606-TCI	D600, 4L		
			TAPERED ROLLER	3/4	1-5/8	1400	W-606-YCI			
	2½	2¾	ROLLER	1	1-9/16	3000	501-6-CI	500, R600		
			TAPERED ROLLER	3/4		3000	100-6-CI	R100, 650		
			3¼	ROLLER	1-1/4	2-1/16	5000	W-4006-TCI		
				TAPERED ROLLER	1-1/4	2-21-64	5000	W-4006-YCI		
	3	3¼	ROLLER	1	1-13/16	3100	551-6-CI	550		
TAPERED ROLLER			3/4		3100	100-63-CI	R100, 4500, 5200			
8	2	2¼	ROLLER	3/4	1-3/16	1800	382-CI	A100CS, 400, R600		
				5/8	1-1/16	1500	W-88-TCI	80		
	2¼	2 ¹³ / ₁₆	ROLLER*	1-1/4	2-1/16	2700	W-608-TBCI	D600, 4L		
			ROLLER	3/4	1-3/16	2700	W-608-TCI			
	2½	2¾	TAPERED ROLLER	3/4	1-5/8	2700	W-608-YCI	500		
			ROLLER	1	1-9/16	3100	504-8-CI			
	3¼	3	TAPERED ROLLER	3/4		3100	655-8-CI	650		
			ROLLER	1-1/4	2-1/16	5000	W-4008-TCI			
	TAPERED ROLLER	1-1/4	2-21/64	5000	W-4008-YCI					
	3	3¼	TAPERED ROLLER	1-1/4		6000	120-8-CI	R120, 800		
			3/4		4000	100-8-CI	R100, R110, 4500, 5200			
4	4¼	TAPERED ROLLER	1-1/4		4000	126-8-CI	R110, R120			
10	2½	2¾	ROLLER	1	1-15/16	3300	507-10-CI	500		
			TAPERED ROLLER	3/4		3300	656-10-CI	650		
	2¾	3¼	ROLLER	1-1/4	2-1/16	5000	W-4010-TCI	800		
			TAPERED ROLLER	1-1/4	2-21/64	5000	W-4010-YCI			
	3	3¼	ROLLER	1	1-13/16	4000	557-10-CI	R120, 800		
			TAPERED ROLLER	1-1/4		6000	120-10-CI			
	4	4¼	TAPERED ROLLER	3/4		4000	100-10-CI	R100, R110, 4500, 5200		
			TAPERED ROLLER	1-1/4		4200	126-10-CI	R120		

WHEELS

HIGH STRENGTH METAL WHEELS

Load Capacity: 2,000 to 10,000 lbs.



DROP FORGED STEEL WHEEL

Quality Features

- High load capacity.
- Low rolling resistance.
- Resists severe impact.
- Long service life.
- Withstands high temperatures.

Virtually indestructible, these wheels are made from the highest-grade drop forged steel for ultimate strength and load carrying capacity. Wheel faces are machined concentric with bearing bore for smooth, even rotation at all times. Heavily sectioned rims and solid web design assure years of trouble free service.

DROP FORGED STEEL

Diameter	Tread Width	Hub Length	Bearing	Bore, w/ Bearing	Bore, less bearing	Load Capacity	Part Number	Series Used In
5 ³ / ₄	1 ³ / ₄	2 ³ / ₄	ROLLER	1	1-3/4	3000	663-FS	R600, 800
			TAPERED ROLLER	3/4	1-25/32	3000	695-FS	695
6	2	2 ¹ / ₄	TAPERED ROLLER	3/4	1-25/32	2000	651-6-FS	650
7	3	3 ¹ / ₄	TAPERED ROLLER	1-1/4	2-21/64 to 2-7/8	2500	120-7-FS	R120
8	2	3 ¹ / ₄	TAPERED ROLLER	3/4	1-25/32	3500	110-82-FS	SPECIAL
	3	1-1/4		2-21/64 to 2-7/8	120-8-FS	R120		
		3/4		1-25/32	5500	110-8-FS	R110	

SPECIFICATIONS

TEMPERATURE RANGE:

Drop Forged: -60 to 800°F

HARDNESS DUROMETER:

Drop Forged: 195-200 Brinell

COLOR:

Natural metal finish.

FLOOR MATERIALS & SURFACE CONDITIONS

Linoleum, Vinyl, Composition	Concrete, Brick, Ceramic Tile	Hardwood, Wood Block, Planking	Asphalt, Rough Surfaces	Carpeted Surfaces	Metal Scraps on Floor	Excessive Heat	Excessive Cold	Harsh Chemicals or Moisture	Electrostatic Discharge
	■		■		■	■	■	■	■

Bearing Selection

ROLLER

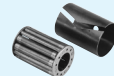

TAPERED ROLLER

CUP AND CONE



V-GROOVE

Load Capacity: 825 to 2,200 lbs.

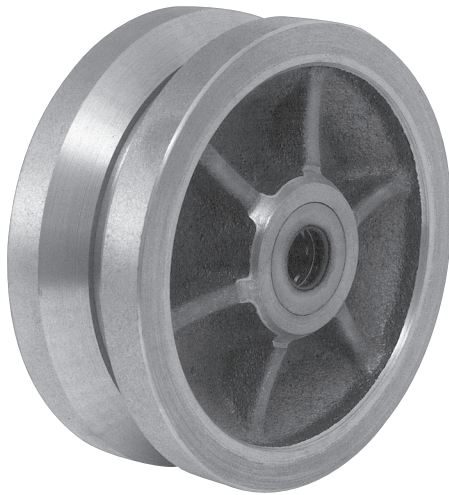

Wheels are cast from high-grade, close-grained gray iron metal. Wheel face and 90° V-groove are precision machined concentric with bearing bore for smooth even operation on inverted angle track. Groove is machined for equal load distribution when on track. Generous tread widths provide ample load bearing surface on either side of the “V” so wheels can also be used on flat surfaces.

Bearing Selection

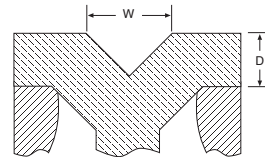

Diameter	Tread Width	Hub Length	Bearing	Bore, w/ Bearing	Bore, less bearing	Load Capacity	Part Number	Dim W	Dim D	Series Used In
4	1½	1⅝	ROLLER	3/4	1-3/16	825	341-VS	7/8	7/16	70
		2¼		3/4	1-3/16	900	342-VS	7/8	7/16	80, A100, R400
		2¾		1	1-3/4	1200	642-VS	7/8	7/16	R600
5	2	2¼	ROLLER	5/8	1-3/16	800	T-105-WCI-V	7/8	7/16	80, 20, 4L
5¾	2½	2¾	ROLLER	1	1-9/16	2500	662-VS	1	1/2	R600
6	2	2¼	ROLLER	5/8	1-3/16	1000	T-106-WCI-V	7/8	7/16	80, 4L
6	2½	2¾	ROLLER	1	1-9/16	3000	669-VS	1	1/2	R600, D600, 4L
8	3	3¼	TAPERED ROLLER	1-1/4	2-7/16	4000	883-VS	1	1/2	R800
10	3	3¼	TAPERED ROLLER	1-1/4	2-7/16	5000	8132-VS	1	1/2	R800

Members of:



WHEELS

Made from 100% type 303 stainless steel bar, these wheels offer the highest degree of sanitation and corrosion protection. Wheels are machined with a hub projection on each side and with a slightly crowned tread face for easy mobility and floor protection.

STAINLESS STEEL

Load Capacity: 200 to 1,000 lbs.



Quality Features

- High corrosion protection.
- Low rolling resistance.
- High impact.
- Long service life.
- Withstands high temperatures.

SPECIFICATIONS

TEMPERATURE RANGE:
-80°F to 800°F

HARDNESS DUROMETER:
145-160 Brinell

COLOR:
Natural stainless steel.

FLOOR MATERIALS & SURFACE CONDITIONS

Linoleum, Vinyl, Composition	Concrete, Brick, Ceramic Tile	Hardwood, Wood Block, Planking	Asphalt, Rough Surfaces	Carpeted Surfaces	Metal Scraps on Floor	Excessive Heat	Excessive Cold	Harsh Chemicals or Moisture	Electrostatic Discharge
	■		■		■	■	■	■	■

STAINLESS STEEL BUSHING

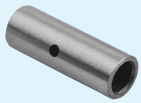

Diameter	Tread Width	Hub Length	Bearing	Bore, w/ Bearing	Bore, less bearing	Load Capacity	Part Number	Series Used In
2	1	1	PLAIN	5/16	7/16	200	W-51-BSS	50
2½	1	1	PLAIN	5/16	7/16	200	W-52 1/2-BSS	50
	1¼	1⅙		3/8	1/2	400	W-62 1/2-BSS	60
3	¾	1	PLAIN	5/16	7/16	200	W-53-BSS	50
	1¼	1⅙		3/8	1/2	400	W-63-BSS	60
3½	7/8	1⅙	PLAIN	3/8	1/2	400	W-63 1/2-BSS	60
4	7/8	1	PLAIN	5/16	7/16	200	W-54-BSS	50
	1¼	1⅙		3/8	1/2	400	W-64-BSS	60
	1½	1⅝		1/2	3/4	600	W-74-BSS	70
	2	2⅜		1/2	3/4	1000	W-104-BSS	A100SS
5	7/8	1	PLAIN	5/16	7/16	200	W-55-BSS	50
	1¼	1⅙		3/8	1/2	400	W-65-BSS	60
	1½	1⅝		1/2	3/4	600	W-75-BSS	70
	2	2⅜		1/2	3/4	1000	W-105-BSS	A100SS
6	1½	1⅝	PLAIN	1/2	3/4	600	W-76-BSS	70
	2	2⅜		1/2	3/4	1000	W-106-BSS	A100SS
8	1½	1⅝	PLAIN	1/2	3/4	600	W-78-BSS	70
	2	2⅜		1/2	3/4	1000	W-108-BSS	A100SS